

SUMMER 2010

OUR COUNTRY HOME

- HOME DESIGN & DÉCOR
- GARDENING & OUTDOOR LIVING
- ENTERTAINING & RECIPES
- SUSTAINABLE LIVING
- CRAFT & D.I.Y. PROJECTS
- FAMILY LIFE
- SHOPPING RESOURCES
- REAL ESTATE



100% FREE

The Unique Finds Issue

DV OPERA

DELAWARE VALLEY OPERA

WWW.DV-OPERA.ORG

ALL performances in the Tusten Theatre, Narrowsburg, NY
Tickets \$25/\$22 (seniors and students) ♣ Call: 845-252-3136



MOZART *COSÌ FAN TUTTE*

SATURDAY, JULY 24 AT 2:00 PM
OPENING GALA
RECEPTION & PERFORMANCE - \$75

SUNDAY, AUGUST 1 AT 2:00 PM
SATURDAY, AUGUST 7 AT 7:00 PM
FRIDAY, AUGUST 13 AT 8:00 PM
SUNDAY, AUGUST 15 AT 2:00 PM
THURSDAY, AUGUST 19 AT 2:00 PM
SATURDAY, AUGUST 21 AT 7:00 PM

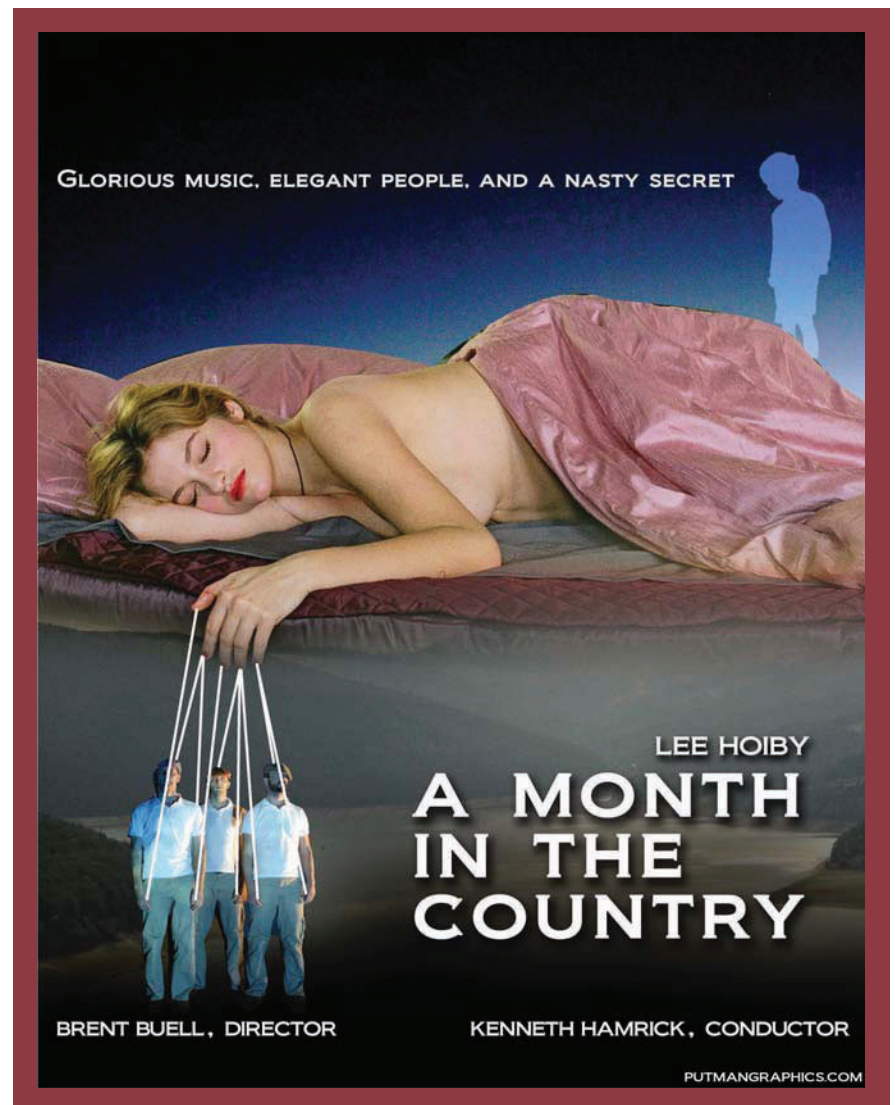

LEE HOIBY *A MONTH IN THE COUNTRY*

SATURDAY, JULY 31 AT 7:00 PM
OPENING NIGHT GALA
RECEPTION & PERFORMANCE - \$75

FRIDAY, AUGUST 6 AT 8:00 PM
SUNDAY, AUGUST 8 AT 2:00 PM
THURSDAY, AUGUST 12 AT 2:00 PM
SATURDAY, AUGUST 14 AT 7:00 PM
FRIDAY, AUGUST 20 AT 8:00 PM
SUNDAY, AUGUST 22 AT 2:00 PM

Announcing the 8th Annual SULLIVAN SHOWCASE AWARDS

Enter NOW!

Bringing recognition to owners of homes, businesses, and municipal projects.



SHOWCASE WINNER 2006

SHOWCASE FINALIST 2007

SHOWCASE FINALIST 2007

SHOWCASE WINNER 2004

Photos courtesy of Catskill Farms

AWARDS CEREMONY

Thursday, November 11, 2010

The Eagle's Nest

Bloomington, NY

Cocktails 6:00 p.m. Cash Bar

Dinner and Awards 7:00 p.m. ~ \$35

After November 2, 2010 ~ \$45

Brought to you by:

The Sullivan County Board of Realtors
and Sullivan Renaissance

CATEGORIES

Residential

Best New Residential Construction (over 2,500 square feet)

Best New Residential Construction (under 2,500 square feet)

Best Residential Renovation (before & after photos required)

Best Spruce-Up Residential (before and after photos required)

Other (unique, most interesting)

Commercial

Best New Commercial

Best Commercial Renovation (before and after photos required)

Best Spruce-Up Commercial (before and after photos required)

Other (unique, most interesting)

Municipal

Best Municipal/Public Building Project

(call for separate application or visit www.sullivanrenaissance.org)

JUDGING CRITERIA

- Project Must Be Complete!
- Exteriors Only Will Be Judged
- Visual Appeal
- Landscaping
- Use Of Site
- Innovation
- Workmanship
- Located In Sullivan County
- Previous Finalists Not Eligible

Nomination Application—Deadline Monday, September 10, 2010

Category of Nomination _____

Address of Site Nominated _____

Date of Project Completion _____

Owner(s)

Name(s) _____

Mailing Address _____

City _____ State _____ Zip _____

Phone _____ Email _____

Architect (if applicable)

Name _____

Mailing Address _____

City _____ State _____ Zip _____

Phone _____ Email _____

Builder/Contractor (if applicable)

Name _____

Mailing Address _____

City _____ State _____ Zip _____

Phone _____ Email _____

Nominated By

Name _____

Phone _____

Email _____

Incomplete applications will not be judged.

- Projects must be completed between January 1, 2008 and August 31, 2010

- Include a maximum of 6 exterior photos only (before and after required for renovations and spruce up). Electronic photos or CD appreciated.

- Include permission from the property owners.

- **Directions to nominated site MUST** be included.

- Include a brief description and comments on why this site is being nominated.

Mail the completed nomination form and all information to:
Sullivan County Board of Realtors
Sullivan Showcase Awards
Nominations Committee
548 Broadway
Monticello, NY 12701
scbr@verizon.net

**We reserve the right to place entry in a different category.*

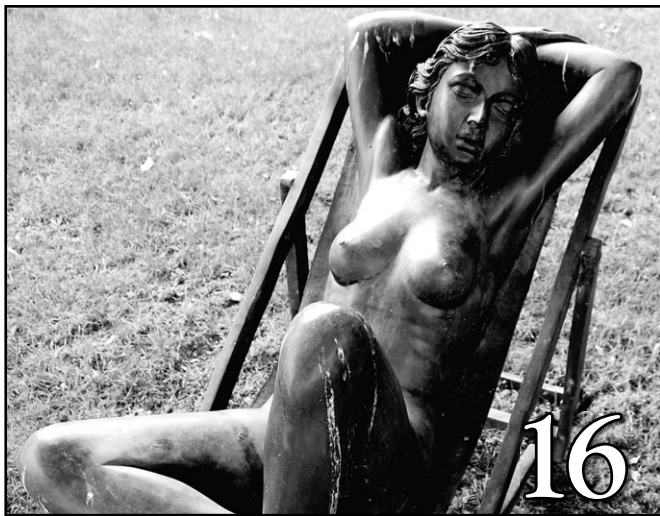

Publication Date: July 22, 2010

Stuart Communications
Creative Services
FULL-SERVICE MARKETING SOLUTIONS

Publisher: Laurie Stuart

Section Editor: Mary Greene

features

- 7 **Blue Hills Farm**
Putting the glamour into 'glamping'
By Cass Collins
- 13 **Shohola Magic**
Artistic vision creates a special home
By Marcia Nehemiah
- 19 **Honesdale's Thriving Art Scene**
By Mary Greene
- 27 **21 Unique Finds in the Upper Delaware Valley**
By Clarissa Chatley
- 30 **Rustic Charm and Sweet Cider**
The delicious beauty of Sonoma Falls
By Erin Vanderberg

departments

- 11 **Decorate**
Global Style
By Lori Malone
- 16 **Garden**
Sullivan County Garden Tour
By Danielle Gaebel
- 20 **Eat**
Farm Markets
By Mary Greene
- 23 **Try This**
The Alpine
By Mary Greene
- 25 **Try That**
Korean Arts Village
By Mary Greene

from the EDITOR



TRR file photo

Mary Greene
Section Editor

“Every moment is unique—
unknown—completely fresh.”

—Pema Chodron

This summer edition of **Our Country Home** is dedicated to unique finds, and finding the unique in our beautiful Upper Delaware River region. We invite you to visit the brand new Sonoma Falls Cider Mill and Country Market in Livingston Manor that produces and sells apple cider and maple syrup, engaging its customers in the process and opening up the property to hiking, fishing, relaxing and otherwise enjoying the scenic waterfalls. We introduce you to the Greenbaums, an artist couple who have extended their artistic perspective onto the grounds and interior of their custom Shohola home. We invite you to go “glamping” at Blue Hills Farm Tent and Breakfast in Narrowsburg, complete with breakfast in a tree house.

We bring you along with us on a special Sullivan County Garden Tour, showcasing some of the most beautiful landscaped yards in the region. These gardeners have an eye for color and design, and appreciate the intrinsic landscape that they are transforming and highlighting. (The cover photo of this edition of **Our Country Home** shows off the English country charm of one such garden.)

In conjunction with outdoor design, we bring you into the home of one couple who have updated their mid-20th-century home with a collection of global-style art objects. All of this is bound to create an appetite, and we invite you to sample the authentic cuisine of Korean Arts Village in Bethel or satisfy your European side at The Alpine in Honesdale. And while you're in Honesdale, be sure to check out the three new elegantly designed art galleries that are putting this historic town on the map as an arts destination.

Finally, we provide you with a listing of our local farm markets for the freshest of the fresh, and we highlight in quick fashion 21 unique destinations and things to do in the river valley.

Enjoy.

Mary Greene
Section Editor



Assistant Publisher/Executive Director: Danielle Gaebel
ads@riverreporter.com



Creative/Marketing Director: Lori Malone
lorimalone@riverreporter.com



Senior Sales Executive: Emily Grillo
emily@riverreporter.com



Communications Director: Jennifer Bitetto
jennifer@riverreporter.com

Production Manager: Connie Kern

Advertising:

Danielle Gaebel @ 845-252-7414 ext. 21 or
ads@riverreporter.com

Distribution:

Would you like copies for your place of business?
Jennifer Bitetto @ 845-252-7414 ext. 25 or
jennifer@riverreporter.com

Editorial:

Have an idea for the magazine?
Mary Greene @ 845-252-7414 ext. 30 or
marygreene@riverreporter.com

Mailing Address:

PO Box 150, Narrowsburg, NY 12764
Phone: 845-252-7414 • Fax: 845-252-3298

Our Country Home, a special publication of
The River Reporter, is published by
Stuart Communications, Inc.
Entire contents ©2010 by
Stuart Communications, Inc.

Wayne County Builders Association

Home & Garden Festival

SAT: SEPT. 11th • 10^{AM} - 6^{PM}

SUN: SEPT. 12th • 10^{AM} - 5^{PM}

LADORE LODGE CAMP RETREAT & CONFERENCE CENTER
287 Owego Turnpike • Waymart, PA 18472

**Live your Dream
Learn from the Experts**

**Builders • Remodelers • Landscaping
Home Decor • Flooring • Windows & More!**

Indoor & Outdoor Family Fun
Power Tool Tents • Raffles • Seminars & Demos

"Wayne" the Builder • Junior Operator Ride
Pontoon Boat Rides



WayneCountyBuilders.com • (570) 226-4941



"Your COMMUNITY Bank"

**FREE INTERNET BANKING,
BILL PAY AND
TELEPHONE BANKING**

**Narrowsburg - Livingston Manor - Youngsville
Callicoon - Rock Hill - Liberty - Monticello
South Fallsburg - Neversink - Ellenville - Middletown**

ATMs available at all branch locations & the Sullivan County Government Center



845-794-9203

www.catskillhudsonbank.com



All Phases of Landscaping for All Your Landscaping Needs.

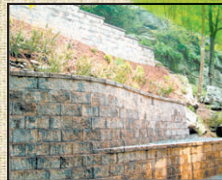

Specializing in:

- Cultured Stone for Foundations and Fireplaces
- Lawn Installation
- Tree Planting
- Drainage
- Retaining Walls
- Patios and Walkways
- Landscaping around Pools
- Irrigation
- Landscape Lighting

Voted
TRR Readers
**BEST
LANDSCAPER**
2003-2009

MACIE JEWSKI
Landscaping INC.

Jason Maciejewski
570-224-6405
366 Swago Rd. • Damascus, PA
Please check out our new website
www.maciejewskilandscaping.com



*Offering full service
property management
for your nest.*

*Leave the details to us so
you can enjoy a carefree
country lifestyle.*

P: 914-799-1087 E: nestpropertymanager@gmail.com



10 miles
from
Narrowsburg
on Rte 652

Not Just Antiques!

355 BEACH LAKE HIGHWAY, HONSDALE, PA
570-352-3500

WED-MON, 11 AM-7:30 PM, TUES BY CHANCE

HOUSEHOLD ITEMS

BAKED GOODS

FRESH FLOWERS

COLLECTIBLES

QUALITY USED FURNITURE

NEW ARRIVALS WEEKLY

VINTAGE STUFF

ESTATE SALE FINDS

EXCELLENT PRICES

PLUS AN ENTIRE ROOM OF HOME ACCESSORIES BY CARMICHEAL'S COLLECTIBLES FORMERLY OF LAKE HUNTINGTON

**CRC Party
Super Store**



We Have The **LARGEST SELECTION**
of **Party Rentals, Paper Products and Party Supplies**
in the Tri-State Area!

OPEN 7 DAYS • Delivery & Set-up Service Available
Now Taking Reservations for 2010 Wedding Packages...

(570)491-2721

You Make the Memories... We'll Do the Rest!

284 Rt. 6 & 209, Milford, PA

Located in the Community Rental Center Plaza on 3-Lane between Matamoras & Milford

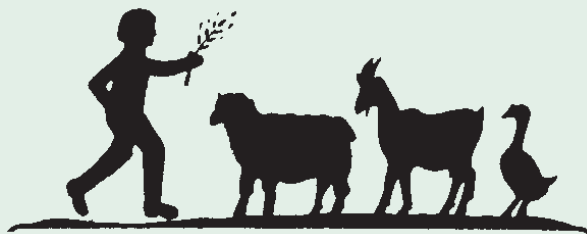

homestead school

Established 1978

Private Montessori School

Preschool to Sixth Grade • Full-Day Kindergarten • State Certified

20 Minutes North of Port Jervis • 85-Acre Campus

Full Academic, Enrichment and Outdoor Education Programs

Foreign Language, Art and Music Classes

For more information:

Peter & Marsha Comstock/Directors, 845-856-6359

The Homestead School
428 Hollow Road • Glen Spey, NY



BLUE HILLS FARM

Putting the glamour into 'glamping'

Text and Photographs by Cass Collins

A whole generation of Americans grew up with a back-to-the-earth philosophy. “Close to nature” was close to their hearts. The Woodstock Nation reveled in mud. Then they grew up. Sleeping in flannel bags on insulated pads didn’t cut it anymore. Their comfortable homes had softened them. Years of hard work made them appreciate the chi-opening worthiness of a steaming hot shower after a day communing with nature. Then there’s the need for a bathroom in the middle of the night... For those people, “glamping” was invented.

Joining the previously incongruous words ‘glamour’ and ‘camping,’ glamping is a new phenomenon that appears to be catching on like a wildfire in a dry season. For Jane Luchsinger, a ‘glampsite’ seemed the perfect use for her 35 acres of fields and woodland bordering a hunting camp in Lava, NY.

Continued on page 8



A log cabin in the trees

In 2002, Jane and her husband Jaxon, who died in 2006, built a fantasy structure on their property that married their two different but compatible ideas of an outdoor room. His concept was a log cabin. Jane wanted a tree-house. The log cabin in the trees was created as a close-to-home getaway for the couple, whose adult daughter Claudine owns a house down the road. The structure was built into the edge of a stand of Norway Spruce trees that Jane has since carefully trimmed to create an oasis of shade. It originally served as a place the couple enjoyed for cocktail hour. Now, it is a breakfast room for Jane's bed and breakfast tent campsite, Blue Hills Farm.

The treehouse has a sturdy staircase that leads to a treetop room with windows and a solid wood floor. Everything at Blue Hills is solid. This is not the tree-house of your childhood. It boasts antique furnishings and is completely secure from the elements. Down on the ground, there is a seating area and an antique stove that Jane rescued from a chicken coop on her property and had converted to use with propane. It's where she now prepares omelets to order for her overnight guests. She recently served dinner for 12 in the pine grove for a group of friends.

Guests of Blue Hills Farm are treated to a four-course breakfast according to their own schedule. A cold raspberry soup is accompanied by an assortment of fresh-baked goods, including Jane's special rhubarb walnut crumb muffins, and an egg-based casserole with sausage, onion and cheese, according to her guest's preference. An orange juice and lemon-lime spritzer freshens the palate, and china service sets the glamorous tone of the meal. An old working Victrola is one of many antiques Jane selected for her airy breakfast room from local stores like Bridgewater Mercantile in Jeffersonville, NY and Domesticities in Youngsville, NY.

Luxuries of home

The tree-house breakfast room is part two of a stay at Blue Hills Farm. Overnight quarters are a short walk away in the 16-by-20-foot tent/house. The tent is a custom-made canvas structure that is hitched to a solid reclaimed oak platform. It is fully screened, and a bathroom befitting a luxury home is attached to the tent by a sliding barn door. The tiled bathroom boasts a two-person spa-jetted shower with a pebbled tile floor and custom-designed electric wall sconces. An electric heater in the style of a woodstove keeps toes cozy in the mountain air. Antique wood planes, repurposed as towel hooks, are among the many inventive designs in the interior.

A trip to Blue Hills Farm—Blue Hills was a name given to the Catskills by early settlers—starts with an ATV ride from Jane's red and white cottage on Route 52 through a leafy forest path. The sturdy tan canvas tent sits in a clearing among old oak and maple trees. Graceful hand-wrought twig chairs grace the porch above a welcoming flagstone. The tent is furnished with comfortably upholstered furniture, including a loveseat and chair and a carved-oak queen-sized bed with a Tempurpedic mattress. Crisp linens are topped with a bedspread custom-made by the proprietress, who is at home with a needle and thread, among her many other talents. When you call for reservations, Jane asks for your shoe size along with your dietary requirements, so she can whip up a pair of custom-felted slippers for your stay.

This is Blue Hills' inaugural season and although it was built to cater to couples, the first guests were a father and son celebrating the son's college graduation with a guided fishing trip on the Delaware River with local fishing guide Tony Ritter. When the two men arrived at the campsite, the son said, "Dad, we made the right choice." It would be hard to make a bad choice at Blue Hills Farm. Nearby attractions include Bethel Woods Center for the Arts (site of the original 1969 Woodstock Festival), Fort Delaware, the Upper Delaware Recreation Area, the Delaware Valley Arts Alliance in Narrowsburg and many fine fishing and swimming areas as well as antiques and art galleries.

Rates are \$200 per couple per night, plus tax, and include a full breakfast (and slippers!) Blue Hills accepts reservations from June 1 through November 1. For more information call Jane Luchsinger at 845/252-3864.



The sleeping tent is of custom-made canvas hitched to a solid reclaimed oak platform.



Guests can relax in the bedroom area with comfortable chairs and a carved-oak queen bed.



A sliding barn door leads to the bath, outfitted with all the luxuries of home.



WATCH YOUR FAVORITE TEAM NO MATTER WHERE YOU LIVE.

ONLY ON DIRECTV.

NEW FOR 2010 Call today and get all this

NFL SUNDAY TICKET™ To Go
Watch every play, every Sunday, live on your PC, Mac or mobile phone and switch between games just as you would if you were sitting in front of your TV.
\$49.95 value



EVERY GAME In HD Now Included
Every game, every Sunday, in crystal-clear HD and Dolby® Digital 5.1 surround sound.

RED ZONE CHANNEL®
Get an entire channel dedicated to nothing but scoring, so you'll never miss a play inside the 20.

To access DIRECTV HD programming, HD Access fee (\$10/mo.) and HD equipment required.

SWITCH FROM CABLE

GET 5 MONTHS FREE of our best TV package

- Over 285 Channels
- Over 35 Specialty Sports Networks included
- 31 Premium Channels included

HBO 7 CHANNELS **starz** 12 CHANNELS **SHOWTIME** 9 CHANNELS **cinemax** 3 CHANNELS

FREE HD for Life!† Get access to 160 Hi-Def channels.

FREE HD DVR and HD Receiver Upgrade—\$298 Value

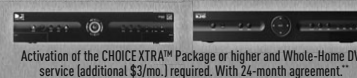

Activation of the CHOICE XTRA™ Package or higher and Whole-Home DVR service (additional \$3/mo.) required. With 24-month agreement.*

DIRECTV's PREMIER™ Package is free for 5 months when you get NFL SUNDAY TICKET™ for only \$59.99/mo. for 5 months! Free HD for Life requires the PREMIER Package and HD Access.† With 24-month agreement.**

- NO Equipment to Buy. NO Start-Up Costs.
- 99.9% Worry-Free Signal Reliability

- Local Channels Included
- FREE Professional Installation

OTHER PACKAGES STARTING AT **\$29.99** MONTH

CALL NOW! Get the best offer ever. 5 months FREE.

CRONK'S ELECTRONICS INC
311 N MAIN ST
LIBERTY, NY

Authorized DIRECTV Dealer | Your Local Authorized DIRECTV Dealer

845-292-5437

Mention this promo code: OCH



Offer ends 10/06/10. Credit card required (except in MA & PA). New approved customers only (lease required, must maintain programming, DVR Service and HD Access). Hardware available separately. Lease fee \$5.00/mo. for second and each additional receiver. \$19.95 Handling & Delivery fee may apply. Applicable use tax adjustment may apply on the retail value of the installation. Just activate the PREMIER Package when you purchase NFL SUNDAY TICKET.

*BILL CREDIT PROGRAMMING REFEED: Featured package names and prices: CHOICE XTRA \$63.99/mo.; PREMIER \$114.99/mo.; 2010 NFL SUNDAY TICKET billed in five monthly installments of \$59.99 each. In the sixth month, PREMIER Package will automatically continue at the then-prevailing rate unless customer calls DIRECTV to change service. NFL SUNDAY TICKET and NFL SUNDAY TICKET To Go will automatically continue each season at special rates, unless customer calls to cancel prior to start of season. Blackout restrictions and other conditions apply. †To be eligible for Free HD for Life you must activate and maintain the PREMIER Package, at least one (1) HD Receiver and HD Access. Number of channels varies by package selection. Account must be in "good standing," as determined by DIRECTV in its sole discretion, to remain eligible. DIRECTV System has a feature which restricts access to channels. In certain markets, programming may vary. **LEASE AGREEMENT: Purchase of 24 consecutive months of any DIRECTV base programming package (\$19.99/mo. or above) or qualifying international services bundle required. DVR Service (\$7/mo.) required for DVR and HD DVR lease. HD Access fee (\$10/mo.) required for HD and HD DVR lease. FAILURE TO ACTIVATE IN ACCORDANCE WITH THE EQUIPMENT LEASE ADDENDUM MAY RESULT IN A CHARGE OF \$150 PER RECEIVER. IF SERVICE IS TERMINATED EARLY, A CANCELLATION FEE OF \$10/MONTH REMAINING WILL APPLY. ALL EQUIPMENT IS LEASED AND MUST BE RETURNED TO DIRECTV UPON CANCELLATION, OR UNRETURNED EQUIPMENT FEES APPLY. VISIT DIRECTV.COM OR CALL 1-800-DIRECTV FOR DETAILS. INSTANT REBATE: Second advanced receiver offer requires activation of an HD DVR as the first free receiver upgrade and subscription to Whole-Home DVR service (additional \$3/mo.). Advanced receiver rebate requires activation of the CHOICE XTRA Package or above, HD Access, or above for HD Receivers, HD DVR Packages or above, (not available in any qualifying international service bundle, which shall include the PREMIER CHOICE programming package (billed at \$28.99/mo.)), Whole-Home DVR service requires a Plus HD DVR, an HD Receiver for each additional TV, DVR service and HD Access. LIMIT TWO ADVANCED RECEIVER REBATES PER DIRECTV ACCOUNT. Limit one rebate viewing per DVR at a time. For more information, visit directv.com/mobilehome. INSTALLATION: Standard professional installation only. Custom installation extra.

NFL SUNDAY TICKET To Go: NFL SUNDAY TICKET subscription is required to order NFL SUNDAY TICKET To Go. Only one game may be accessed from any device at any given time. Blackout rules and conditions apply and are based on customer's service address. Online application is only available on certain operating systems. Visit directv.com/NFL for a list of system requirements. Computer hardware, software, and Internet connection not included. For Mobile phone application visit directv.com/NFL/Phone for a list of compatible phones. Only available on certain devices from certain providers. Additional data charges may apply. Please check with your service provider.

Only Digital 5.1 surround sound only available when provided by program. Equipment available separately. "Dolby" and the double-D symbol are trademarks of Dolby Laboratories. HD channel counts based on 24/7 channels. Number of channels varies by package. Local channel eligibility based on service address. Programming, pricing, terms and conditions subject to change at any time. Pricing residential. Taxes not included. Receipt of DIRECTV programming subject to DIRECTV Customer Agreement, copy provided at directv.com/legal and in form 848. NFL, the NFL Shield design and the NFL SUNDAY TICKET name and logo are registered trademarks of the NFL and its affiliates. NFL team names and uniform designs are registered trademarks of the teams indicated. ©2010 DIRECTV, INC. DIRECTV, the Cyclone Design logo, CHOICE XTRA and PREMIER are trademarks of DIRECTV, Inc. All other trademarks and service marks are the property of their respective owners.



ANDERSEN'S MAPLE FARM

Long Eddy, NY

Available for Sale:

Pure Maple Syrup • Maple Butter • Maple Sugar • Gift Boxes
Fancy Gift Bottles • Summer Vegetables • Hereford Beef for the Freezer

LOOK FOR US AT THE FOLLOWING:

Callicoon & Bethel Farmers' Markets

*Also, under the Grandstand at the Wayne County Fair
from August 6-14*

845-887-4238 • 845-887-4817

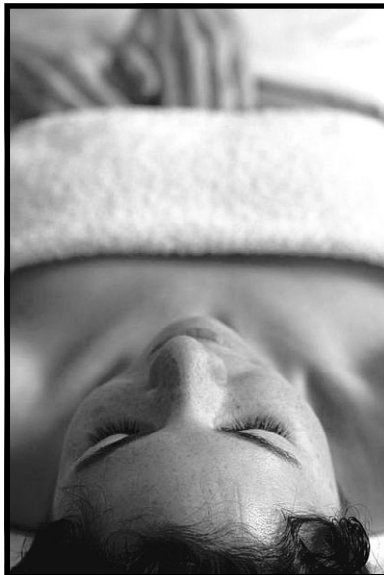

Healing Zone

North Pole Plaza – Across from Wallenpaupack Dam
Hawley PA 18428
(570) 226-4222
www.healingzone.vpweb.com

Certified Naturopath, Nutritional Microscopy,
Bioterrain Auditing, TFT, Alpha/Theta Reiki Treatments,
Reflexology, Massage Therapy, Yoga Classes,
Craniosacral Therapy, Ear Candling, Energy Healing,
Colonics, Infrared Sauna Therapy, Past Life Regression,
Health & Wellness Classes.

We sell natural water-based nail polish, incense,
sage, angel gifts, Bioraculous, fragrance oils,
homeopathics and more.



THE RIVER REPORTER is glad you're here!

As you settle into your new home and life you can count on **The River Reporter** to keep you informed of community news and happenings, arts and entertainment, environmental news, local business, and local sports. You'll even find special features including health, party planning, pet adoption, dining, and more! So as you explore your new surroundings let **The River Reporter** be your guide.

What you can expect from **The River Reporter**:

- 52 Weeks of award-winning coverage of your community
- More than 25 special sections each year including Upper Delaware Magazine, Amphibian, Our Country Home and more!
- Fun contests and give-aways
- Access to our award-winning web site www.riverreporter.com

Please send my **FREE 6-week subscription*** to:

Name _____

Address _____

Phone _____

E-mail _____

Send to:

THE RIVER REPORTER

PO Box 150, Narrowsburg, NY 12764 or call 845/252-7414

*Offer applies to new subscriptions only.

The
**COUNTRY
BUM'KIN**



Antiques

ART & COLLECTIBLES

www.thecountrybumkin.com

Located 4 miles east of Bethel Woods
Exit 104 off Route 17
1040 Rt. 17B Bethel, NY 12762

You never
know just what
you might find
including Early
American,
Victorian,
Art Deco and
Vintage.

845-583-7937

Open year-round.
Call for hours.

Find us on Facebook!

Affordable Antiques • Home • Garden • Gifts • Cut Flowers in Season



DOMESTICITIES & THE CUTTING GARDEN
4055 Rte. 52, Youngsville, NY • 845-482-3333
www.thecuttinggarden.org

{Global Style

Text by Lori Malone | Photographs by Danielle Gaebel

Exploring cultures

With diverse appeal and relaxed design, global style is a popular trend in decorating. Ethnic and international influences that dominate this collection-oriented theme can be found in stunning accessories, fine fabrics and international artifacts that work in harmony with one another to create a warm and inviting space.

When homeowners Danielle Gaebel and Jennifer Bitetto set out to decorate their mid-20th-century home, they knew they wanted a style that would accommodate a casual lifestyle and showcase their love of hand-crafted accessories. “We prefer a minimalist approach because neither one of us really likes clutter or over-decorated spaces,” says Gaebel. The couple’s eclectic taste is evident in their collection

continued on page 12

1. A mercury ball, mostly used in gardens, is a favorite piece of homeowners Gaebel and Bitetto.
2. “Laughing Buddha” denotes a lightheartedness reflective of the personalities of the pair.
3. This rustic peace sign is a signature theme through the couple’s home.
4. The modern wood and metal magazine rack helps anchor the collection.
5. A mounted petrified tree bark segment reflects the couple’s affinity for nature.
6. This hand-painted Mexican tile wall hanging was the inspiration for the home’s design.
7. This ceramic garden stool serves as both an end table and additional seating in the couple’s living room.
8. The modern cherry wood and matte black accents of the two-blade ceiling fan maintains the home’s modern appeal.
9. A Venetian glass vase is one of several hand-crafted objects in the collection.
10. This matte white ceramic elephant reflects the playful aesthetic that the couple enjoy.
11. These leather-bound photo albums house family photos and are kept on the coffee table for easy sharing.
12. The goat has meaning as the couple’s shared astrological sign.

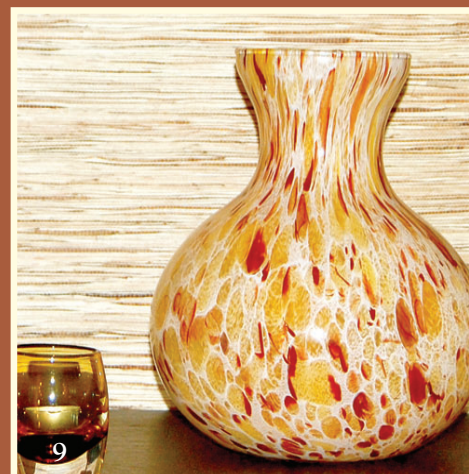
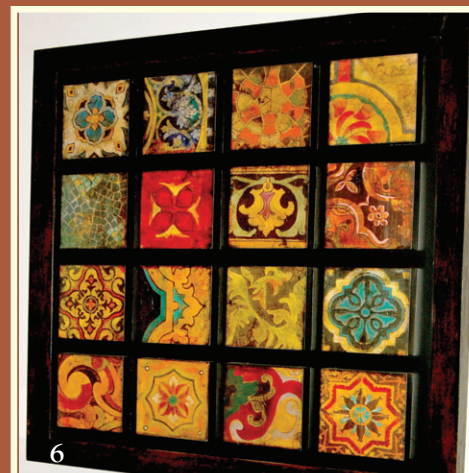
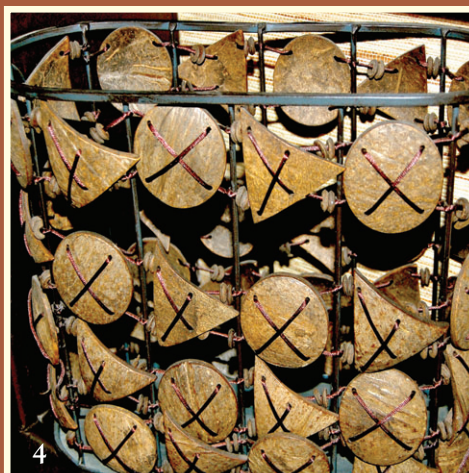
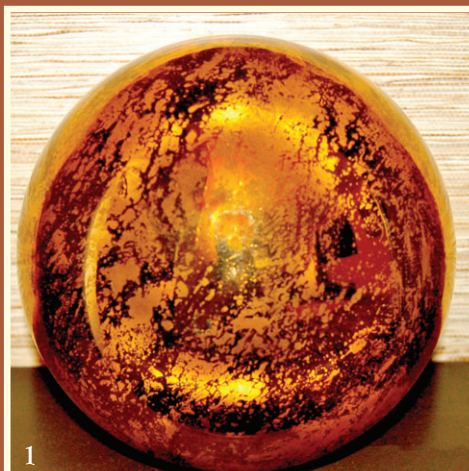

of artifacts (pictured on page 11) that have a predominately Asian influence. Warm tones in orange, brown and gold help unify the stark modern space, and modern fixtures, like the two-blade ceiling fan, help keep it interesting and current.

Start with natural elements

The foundation of global style is a natural backdrop achieved with paint, wall coverings and fabrics. Textural and rustic treatments on walls and natural fabrics in vivid and warm tones help unify the eclectic mix of furnishings and collectables. The couple used grasscloth wallpaper to accent their built-in bookcase (pictured below).

Fabrics like silk saris from India or woven batik from Indonesia are great options for windows treatments and pillows. Naturally weathered and aged wood mixed with rustic metals and modern design elements work well together.

Hand-crafted accessories

Pottery, glass, textiles, wood, metals and other hand-crafted elements from around the world define this style. Because it is eclectic at its core, global style is perfect for couples, like our homeowners, that are combining different styles. Pairing a Chinese garden stool with a chrome and leather chair or a hand-carved Indonesian desk with a Lucite bench helps unite global and modern styles. Shaker, Mission and Arts and Craft furnishings also blend well with global design accents.

Whether your collection is a result of a well-traveled life or a good eye for unique finds from local shops and flea markets, Global influences can unify a unique collection of furnishings and accessories, transforming your home into an exotic escape that showcases your love of the unusual.

before



A built-in bookcase that occupies an entire wall in this mid-20th-century home's living room presented a challenge to homeowners Gaebel and Bitetto. They thought of tearing out the rather dated shelving unit, but decided to keep and update it instead. They re-stained the knotty pine a darker, ebony tone, and wallpapered the back wall with a natural grasscloth. The Asian style and soft palette blends well with their collection of global treasures, family photos and electronics.

after



2009 and 2010 Models now in stock for ATVs & snowmobiles

Call for current rebates and promotions
570-729-7402



BILL CASE POLARIS Sales & Service

**408 Welcome Lake Road
Welcome Lake, PA
Full line of Parts & Accessories
www.billcase.com**

M-F: 8-6:30
Sat: 8-4:30



WARNING: ATVs can be hazardous to operate. These are full-size machines designed to be ridden only by adults age 18 and older. For your safety, always wear a helmet and other protective clothing. Never carry passengers or engage in stunt driving. Polaris recommends that all ATV riders take a training course. For safety and training information, see your dealer or call Polaris at 1-800-328-9975.

Before the Power Goes Out

Install your fully AUTOMATIC HOME GENERATOR NOW

Don't let this happen to you!

- No Heat • No Water
- No Refrigeration
- No Sump Pumps
- Frozen Pipes
- Flooded Basements

Ben Rinker
electrical contractor
HOME GENERATOR SYSTEMS BY
BRIGGS & STRATTON GE
— Quality Work at a Fair Price! —

**Full Service
Quality Installation
Best Service after Installation**

570-698-9696

Northeastern Foam & Fiber Insulation Co.

Serving the Area Since 1973

Want To Beat The Current CD Rate & Make Some Money?



Invest \$1500-\$2500 in Superior Thermal Insulation & get a Federal Tax Rebate up to \$1500 PLUS a significant savings in your heating & cooling bill.

RESIDENTIAL • COMMERCIAL • INDUSTRIAL
Foam Insulation • Fiberglass, Batts & Blown-in

PA Home Improvement Contractor Reg. #PA047499

Waymart, Pa *References • Fully Insured* **570-488-6859**

Shohola Magic

Artistic vision creates a special home

Text and Photography by Marcia Nehemiah

A paved road leads to a dirt road that leads to the Shohola, PA refuge of David and Joann Wells Greenbaum, but the drive is worth it. Rounding a curve in their driveway, the woods open to a clearing, and the sun shines on a magical bluestone labyrinth, stoned piled to make pillars that mark its entryway. It's a fitting introduction to a home that radiates warmth, charm and the gracious artistic

sensibilities of its inhabitants.

A variety of David's ceramic pots hang from the trees and posts scattered around the property. Bluestone unearthed during construction was broken into sheets to make walkways around the house. Vegetables thrive in pots on a south-facing deck that overlooks a ceremonial fire pit. Birds flit through the trees, and a rabbit hops through the grass.



Always intrigued by labyrinths, the Greenbaums used rocks from their property to create this magical space.

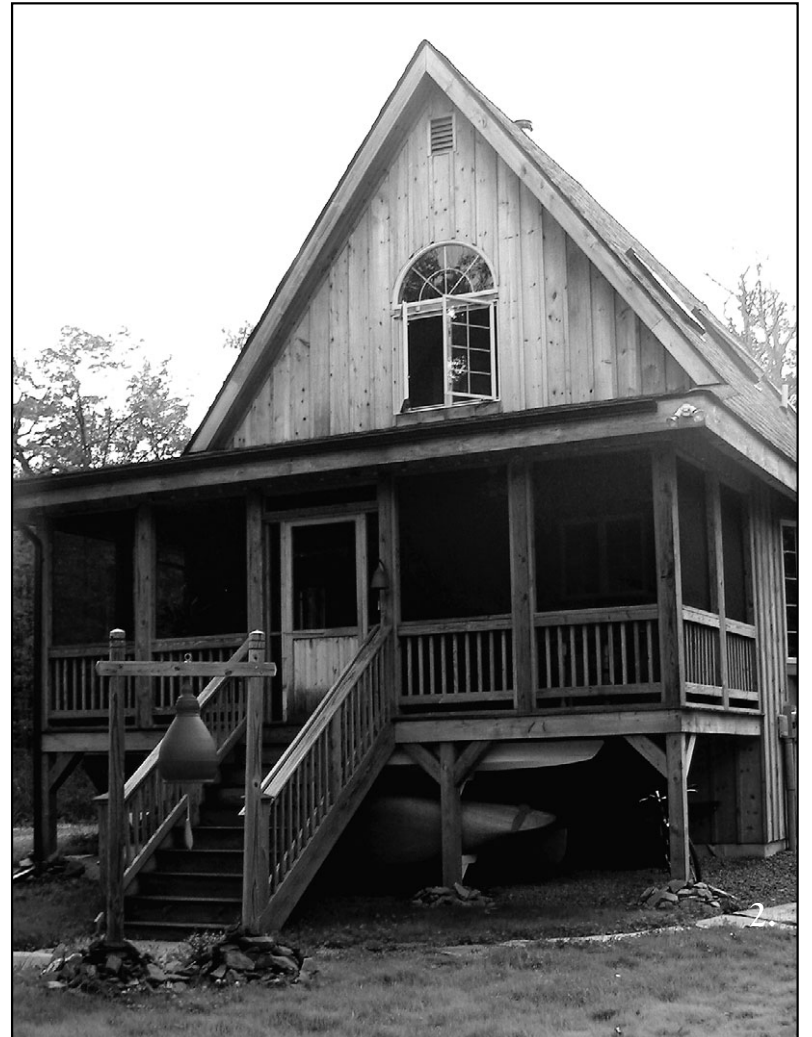

David and Joann Wells Greenbaum's home.

“We lived in one room with our two sons. We didn't have electricity. We had an outhouse. It was simple, but not so comfortable. With this house, we wanted to keep it simple and efficient, but have more comforts.”

—Joann Greenbaum



David's current work focuses on custom-made ceramic bells mounted on cedar and welded steel bases.



The couple on their screened-in front porch, which has mahogany floors. David loves the wood box that can be loaded from outside and unloaded within reach of the front door.

Continued on page 14



Deliberate design

David and Joann have built five houses in their 33 years of marriage (although they have lived in more), and this one is “the synthesis of what we learned were our needs and desires,” says Joann. Joann, who grew up in Baltimore, and David, who was raised in New Jersey, moved to the area in 2004 from Florida, where they had lived for many years. They came here to be closer to family.

David is a long-time student of architectural design. Of their Shohola home, he says, “There is very little that we would change if we were to do it over.” Joann adds, “When we were young and starting out, we wanted to see how we could handle a back-to-nature situation. We lived in one room with our two sons. We didn’t have electricity. We had an outhouse. It was simple, but not so comfortable. With this house, we wanted to keep it simple and efficient, but have more comforts.”

Their oldest son Ethan is now a contemporary gallery artist who has shown his work in Los Angeles, New York City and Chicago. Granger, their younger son, is an entrepreneur who owns a moving company. Both now live in Brooklyn.

David and Joann designed the 1100-square-foot house and, says David, “we were serious participants in its construction.” One of their goals, energy efficiency, was achieved by placing the largest bank of windows on the south side for passive solar gain, installing energy efficient windows, using R57 insulated concrete forms in the walls and installing a radiant heating system in the floors. The house is heated primarily with wood cut from their property.



Living space

A screened-in front porch has mahogany floors and a convenient box for firewood. The box can be loaded from outside and unloaded within reach of the front door.

From the porch, visitors step into the open and airy first story, which is one large living area with maple floors uniting three living areas—a sitting area with chairs nestled around the wood stove, an eating area and a kitchen with cherry wood cabinets and a six-burner stove. Joann loves to cook and does sprouting.

A Craftsman-style banister leads upstairs to the master bedroom and a guest room, both built in the space that in a conventional home would be the attic. The 18/12 roof pitch has two benefits: not only are the rooms charming with their sloped ceilings, but the sun heats the rooms rather than heating un-lived-in space. David noted that the steep slope of the roof also sheds snow efficiently.

The screened-in porch off the master bedroom gives “the feeling of an old-fashioned sleeping porch,” in the summer when the French doors are open, says Joann. She “loves to lie in bed and look up and see the stars and the moon” through the skylights. The couple, avid canoeists and kayakers, live within walking distance to Twin Lakes. David designed and built a boat trailer that attaches to his bicycle, and when they are not in their studios making art, they spend many hours on the glacial lake.



Studio time

Both artists keep a regular working schedule in their home studios. Joann (joannwellsgreenbaum.com, <http://www.etsy.com/shop/joann100>) paints and makes jewelry. Working in gouache and ink, she paints whimsical, vibrantly colored paintings that “tell a story.” She also does commissioned architectural portraits, some of which can be seen at Bluestone Gallery (see information, below). Jewelry is a “focal point” and she has created a line of earrings and pendants as whimsical as their name, Shnookumzelia.

In his pottery studio in the basement of the house, David (greenbaumpottery.com, shoholabels.com) crafts large ceramic bells. They hang from cedar and welded steel bases which he makes in his wood shop that occupies the barn behind the house. He calls the bells “a wonderful progression in my clay life. They are just thrilling. They have a humble universal nature that’s very appealing.”

Joann also runs the business dimension of their various enterprises, and David spends weekends at the Bluestone Gallery (104 East Ann Street, Milford, PA, 570/296-9999, www.bluestonegallerymilford.com) where he is the operations manager, working closely with owner Bob Levine. The gallery is open Friday, Saturday and Sunday from 11am to 6 pm or by appointment.

Second Annual Shohola House and Garden Tour

The Greenbaum house was included in the 2009 Shohola Historic House tour. The 2010 tour will feature “six houses, several gardens and a two-room schoolhouse,” says Shohola Historical Society President Martha Shadler. The self-guided tour will benefit the organization.

When: August 7

10 am to 4 pm

Where: Shohola, PA

Cost: \$25

Tickets: Shohola Municipal Building (159 Twin Lakes Road, 570/559-7394), The Caboose (Shohola, weekends only), Patina’s Antiques (Milford, PA) and Hare Hollow (Milford).

A map and directions will be provided with ticket purchase.

For more information contact Shadler at 570/296-2304 or Betty Reaggs at 570/491 4871.

1. An array of David’s pots line the wall leading to his basement studio.
2. The living area is the perfect place for David’s “favorite piece of furniture,” a unique long table, right, bought from an antique dealer in Milford. Joann painted the two matching chairs beside it.
3. Joann uses bright, vivid colors on her paintings and often depicts cottages that evoke peace, simplicity and security. This painting is named “Tranquil Pleasures.”

INTRODUCING...



Clemleddy.com
BUILT FOR YOUR LIFE

Improve It Crew

570-226-2899



PAOAGHC:718

Smaller Jobs. Superior Service.

Van Gorders'
FURNITURE

Bring the Outdoors Inside

THE LAKE REGION'S LARGEST
FURNITURE SHOWROOMS

BEAUTIFUL
LAKE WALLENPAUPACK

Route 6

570-226-9726

HISTORIC
DOWNTOWN HONSDALE

Church & 6th Sts.

570-253-1860



VanGorders.com

SULLIVAN COUNTY GARDEN TOUR

Text & Photography By Danielle Gaebel

[Garden]

Please note: **Our Country Home** was not able to make it to the home of Marian Fries, Livingston Manor, NY, but we have been told that her English Cottage Garden is truly magnificent.

For information on next year's garden tour, contact Sullivan Arc at 845/796-1350.

Many thanks to all the homeowners who graciously opened their unique and beautiful gardens to us all. Your efforts portray hard work and a love of all things beautiful.

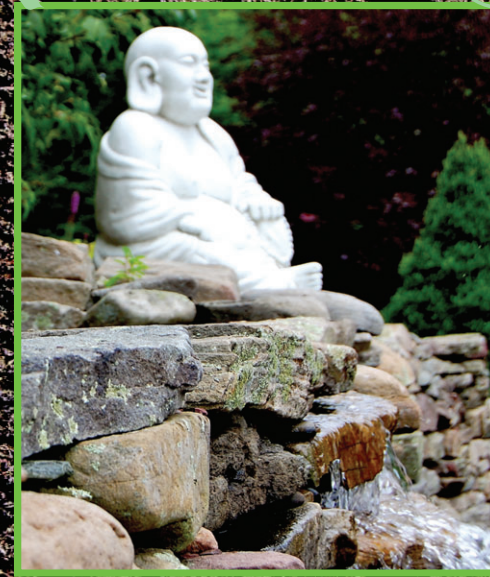

Sylvia Berger, Clear Rite Pools and Spas, Youngsville, NY
Sylvia's garden is beautifully landscaped and



adorned with rock and stone. Above is the Buddha statue that sits atop rock with cascading water, our personal favorite feature.



Rod Mandeville, Jeffersonville, NY
We are amazed at how a home that sits on Route 52 could be a peaceful haven. Rod's property is



expansive and tranquil. A large peace sign greets you as you enter the yard. Further back is a pond with these gorgeous hot pink lilies.



Lothian House Bed and Breakfast (Lou's Tubes), Cochection, NY



A beautiful bed and breakfast with lovely gardens fronts the Delaware River. This unclothed woman sits on a chair with a view of the river while the



English garden and statues adorn another section of the property.



Bob Berger, Clear Rite Pools and Spas, Cochection, NY
Magnificent stone and rock abundantly showcase



water flowing off stone into a large infinity pool, whose blue water is invitingly clear and sparkling.



Lee and Reid Badger, Cochection, NY
Tranquil landscaping is complemented by a variety of perennials. This property also features



a vegetable garden where we were treated to a hand-picked, potato and a few string beans by the owner's grandson.



Inge Grafe-Kieklak and Ed Allees, Jeffersonville, NY
A sloping front yard filled with large bluestone rocks and various shrubbery and flowers creates



a pastoral tranquility perfect for gazing and meditating.



ECCE Bed and Breakfast, Barryville, NY
Vibrant flowers, sculpture and window boxes lend charm and beauty to this bed and



breakfast that is home to a million-dollar view of the Upper Delaware River.



Mary Ellen Sonntag and Frank Bernaducci, Narrowsburg, NY



English in style, these gardens are delightful. Featured on our front cover is the pond and boat that form the back of the property.



Betty and Dick Crandall, Narrowsburg, NY
A love of stone and wild plants carefully placed throughout the property by homeowner



Dick Crandall creates a spell of peace and belonging.



118 Willow Ave Honesdale PA 18431
570.253.3013
Hours: Wed. thru Sat. 11am to 6pm
Sunday: noon to 5pm
Or by appointment



Serving affordable meals since 1966
SEVEN SPECIALTY SHOPS

- Open 7 Days a week
- Burgers, Grilled Sandwiches
- Fajitas and Specialty Salads
- Quesadillas, Steaks, Pastas and more
- 1800's School House, Koi and Duck Ponds
- Outside Patio Dining, Tourist Information Center
- Full Service Pub with Daily Drink and Food Specials
- Live Entertainment on weekends Through the Summer



104 Route 6, Milford, PA • 570-296-6831
www.applevalleyrestaurant.com

BEST 2009
Voted the **BEST SUPERMARKET** by TRR Readers



PECK'S MARKETS

Callicoon 845-887-5090 • Narrowsburg 845-252-3016 • Jeffersonville 845-482-3800
Livingston Manor 845-439-4091 • Eldred 845-557-6315

THE SETTLERS INN



Innovative cuisine. Evening breezes.
www.thesettlersinn.com | 570-533-2993



Premiere Breeders of
Ribbon Winning Registered Alpacas



Something for everyone...

- Herdsire Services
- Alpacas for Sale
- Natural colored yarns in varying weights & blends
- Scarves, gloves, glittens, hats, socks

And for the beginner farmer, we have Starter Alpaca Packages
Come and enjoy the perfect serenity of the Catskills and visit with our gentle friends.

Call or email for an appointment

| | |
|--|---|
| <p>Nature's Reserve Alpacas 408 River Rd Callicoon, NY 12723 845-887-2012 www.naturesreservealpacas.com natures@hvc.rr.com</p> | <p>Rosehaven Alpacas 540 County Road 164 Callicoon, NY 12723 845-887-6801 www.rosehavenalpacas.com info@rosehavenalpacas.com</p> |
|--|---|

Open Everyday for Group Visits, Tours & Day Trips
KADAMPA TEMPLE FOR WORLD PEACE



Looking for some inspiration?
Find it at Kadampa Meditation Center, Glen Spey.

- Beautiful original art & architecture
- Ornate shrine & large Buddha statues
- Dessert Café, Gift Shop & Buddhist Bookstore
- Guest Accommodations and Retreat Facilities
- Beautiful Woods, Streams and Walking Trails
- Vegetarian Lunch (1:00-2:00pm) and Supper (6:30-7:30pm) available – please reserve
- Ample Parking and Disabled Access
- FREE admission and parking
- Ongoing classes, retreats & Sunday services (See our website for details and schedules.)

Everyone is welcome!
If possible, please call first to let us know you are coming: (845)856-9000
To check our schedule: www.KadampaNewYork.org
47 Sweeney Rd., Glen Spey, NY 12737

Voted "Best Day Trip" by River Reporter Readers!

SULLIVAN COUNTY THE CATSKILLS
Sullivan COUNTY CATSKILLS Mountains of Opportunities
Just a 90 minute drive from New York City and even less from North Jersey
1.800.882.CATS | www.scva.net

Honesdale's thriving art scene

Text by Mary Greene | Contributed Photographs

Three new galleries have come to the town of Honesdale, PA in the last several years, and with it a brand new image for the town. The galleries share a spirit of cooperation and they all have benefited from the programs of the Wayne County Arts Alliance (WCAA), which is hosting an open studio tour at the end of July.



Willow River Gallery (118 Willow Avenue, Honesdale, PA 18431, 570/253-3013, willowrivergallery.com), owned and operated by the husband-and-wife team of photographer Phil Garfield and artist Trix Render, celebrated its first-year anniversary on July 4. Reflecting on how the last year has gone, Render says, "The first year was really good—we expected much less. Now people are returning to their summer homes; its great—there is a buzz around our anniversary."

Willow River changes shows about every month. "I have a good staple of artists," says Render. "I look for something I like, with an eye for quality and collectible artists, as well as something that will appeal to the public. Or, I might see potential in a young artist." Recently showing at Willow River was a retrospective of work by Margo Spoerri, who has a studio on Main Street in Narrowsburg, NY.

Render is participating, along with photographer Chip Forelli and artist Joe Kluck, in the 8th annual Wayne County Arts Alliance (WCAA) Open Studio Tour. Visitors will be able to see her at work in her studio located in the gallery, along with Forelli and Kluck. Last year, says Render, the studio tour drew 100 people a day.

Willow River has seven elegantly styled rooms on two different floors, and often hosts more than one exhibit at a time. Render and her husband plan to open it to the community on a more regular basis in the future, with food tastings, benefits, readings and performances.

Open Wednesday to Saturday 11 am to 6 pm; Sunday noon to 5 pm; or by appointment.



Hanson Gallery (1037 Main Street, Honesdale, PA 18431, 570/253-2525, www.thehansongallery.com) opened in June 2009 and is housed in a recently restored building which, owners Lars and Cynthia Hanson say, brings back the historic flavor of the past while moving forward with a modern setting for the arts. Not only does it have The Gallery, which features fine artists and artisans of the Northeast Pennsylvania region, it houses The Decorium with antique, vintage and new furniture, framed prints and collectibles, and a well-equipped art supply store. The establishment has been nominated for a historic preservation award by the Wayne County Historical Society.

"We have been very well received," says Lars. "Artists are happy we're here, as are the townsfolk and weekenders. It is exciting what is happening in Honesdale in general."

The gallery had its first solo show in May. In July it is showcasing all of the artists who are participating in the WCAA open studio tour, where visitors can get a sense of the artists' work and style, and collect a map for use during the tour. In August, the gallery will continue its move toward thematic shows with a group show on surrealism and fantasy.

The Hanson Gallery, along with the Willow River and Philip Hone galleries and the WCAA, see their role as enhancing the arts scene through cooperation with each other. "We want to promote Honesdale as an arts destination," said Cynthia, "In the future, we hope to coordinating openings, maybe create arts walk nights."

Open Wednesday to Saturday 11am to 6pm; selected Sundays; or by appointment.



The Philip Hone Gallery (742 Main Street, Honesdale, PA 18431, 570/253-5577, www.philiphonegallery.com) opened in 2008. Current owner and gallery director Caroline Denary volunteered there for eight months before she purchased the gallery. This mother of four was raised in Wayne County and sees her gallery as a community arts space where classes, poetry readings, jazz sessions, drumming circles and "artists' lounges" are as common as the art on the walls.

Philip Hone Gallery is a cooperative-style gallery with 30 participating members who share costs to keep the gallery open. In addition to the 18 painters, the gallery shows the work of jewelers, folk artists, glass blowers and other artisans. The space also has a rotating show that features the artists in **Connections Magazine**. Denaro herself is a portrait artist.

Her gallery shares space in the same building as the WCAA, and Denaro is a business member. Not all of her artists are from Wayne County, she says, and so the gallery is not directly participating in the open studio tour. She does collaborate with the other galleries from time to time; for example, every month she gives away a gift certificate for the Hanson Gallery art supply store.

How has the past year gone? "We have a wonderful following of people who attend classes and events, and come to the gallery. I enjoy doing things, working with the children. I am very down to earth, easy going. Here there is always a pot of tea and some cake, some coffee." She serves snacks and soups at her events, which are free of charge, although donations are welcomed. "We are hoping to promote the whole community," says Denaro. "It's been really wonderful so far."

Open Wednesday and Thursday 10 to 3; Friday 10 to 6; Saturday 10 to 4; occasional Sundays; and by appointment. The gallery stays open later during event evenings.

WCAA's 8th annual Open Studio Tour

The WCAA (742 Main Street, Suite 201, Honesdale, PA, 570/253-6850, waynecountyartsalliance.org), directed by Tamara Murray, is a not-for-profit, volunteer-run organization committed to enriching the community through the arts. It provides support to artists and galleries and well as programs and services to the community at large.

The 8th annual Open Studio Tour, with 22 participating artists and artisans, will take place on July 30, 31 and August 1 from 11 am to 6 pm. For more information visit the WCAA website or one of the participating galleries.

Farm Markets

One of the best things about summer in the Upper Delaware River valley are the farmers' markets, farm stores and roadside stands. These wonderful places, reflecting the area's agricultural heritage, can be found on both sides of the river, and are open from early spring into the fall and beyond. The farm markets allow you the opportunity to meet your neighbors, both in line and behind the counter. Farm markets exemplify the concept of buying local and they make it real, too:

you may be able to buy soap at any farmers' market, but not this particular soap; you may be able to find corn and zucchini, tomatoes and onions at any farm market, but they were not grown a few fields over from you. Our area farmers' markets sell many specialty items and natural meat and dairy products in addition to the freshest produce around. So don't wait! Grab your canvas bag or wicker basket and get a load of good, wholesome, affordable food for your pantry and your dinner table tonight.

New York

Barryville Farm Market

Route 97, Barryville, NY
845/482-0162

www.barryvillefarmersmarket.com

Saturdays, 10 am to 2 pm
Through October 9

Bethel Farmers' Market at Kauneonga Lake

Fireman's Pavilion
Route 55

Kauneonga Lake, NY
Fridays, 3 to 6 pm
Through September 3

Bethel Woods Harvest Festival

Hurd & West Shore Roads
Bethel, NY
845/295-2522

www.bethelwoodscenter.org
Sundays, 11 am to 4 pm
August 29 to October 10

Narrowsburg Country Market

Main Street
Narrowsburg, NY
845/292-8286

Saturdays, 11 am to 2 pm
Through Mid October

Tri State Farmers' Market

Municipal Lot
Ball & Front Streets
Port Jervis, NY

Saturdays, 8 am to 2 pm
Through November 20

Sullivan County Farmers' Markets

See listing below for locations
845/292-6180

www.sullivancountyfarmersmarkets.org

Callicoon Farmers' Market

Callicoon Creek Park
Audley Dorner Drive
Callicoon, NY

Sundays, 11 am to 2 pm
Through November 28

Jeffersonville Farmers' Market

Main Street Parking Lot
Route 52
Jeffersonville, NY

Thursdays, 2 to 6 pm
Through September 2

Liberty Farmers' Market

Liberty Municipal Parking Lot
Darbee Lane
Liberty, NY

Fridays, 3 to 6 pm
Through October 8

Pennsylvania

Wayne County Farmers' Market

Trackside at the Wayne County
Visitors Center
32 Commercial Street
Honesdale, PA

Saturdays, 9:30 am to 1:30 pm
Through October 30



wjff 90.5fm

Great national shows from NPR.
An incredible array of locally-produced programming.

WJFF, your commercial-free, community radio station,
is the place to turn for the very best in politics,
public affairs and music programs of every kind.

Check out our program schedule,
and listen online at
www.wjffradio.org

Be a part of the fun – join WJFF as an on-air volunteer
Call 845-482-4141 or email
adam@wjffradio.org for more information

BROADWAY HOME



Furniture, Lighting, and Accessories

364 East Broadway • Monticello, NY
845-794-1440

Weekends 11 am - 4 pm

A.S.I.D. Interior Design Services Available

SULLIVAN COUNTY
THE CATSKILLS

Sullivan
COUNTY CATSKILLS
Mountains of Opportunities

Just a 90 minute drive from New York City
and even less from North Jersey
1.800.882.CATS | www.scva.net

AMISH

Craftsmanship
Competitively Priced

Create an aesthetically pleasing outbuilding that is distinctly your own by customizing and utilizing specialized options



STOP IN FOR A
FREE BROCHURE



COME
SEE OUR
MODELS



MANY STYLES
TO CHOOSE
FROM



MARSHALL MACHINERY INC.
Route 652 • Honesdale, PA
570-729-7117
www.marshall-machinery.com

INDUSTRIAL • RESIDENTIAL • COMMERCIAL

AMERICAN ELECTRIC, LLC

Pride & Quality Back in America

FULLY INSURED

SULLIVAN CO. LICENSE #273 • ORANGE CO. LICENSE #174 • NJ STATE LICENSE #12380
WAYNE CO. BUILDERS ASSOC. # PA031769

Full Service Licensed Electrical Contractors

- New Construction
- Bucket Truck Service
- Renovations
- Modular Homes
- Service Upgrades
- Primary Service
- Emergency Generators
- Pole Line Construction

Lake Huntington, NY

845-932-8111

845-583-1015

570-251-9990

www.AmericanElectricOnline.com

GENERAC

#1 in America



Authorized Generac
Generator Dealer



Michael Parker Custom Carpentry

Specializing in
Remodeling • Finished Basements
Additions • Custom Decks
Replacement Windows & Doors • Trim

267 German Hill Road
Shohola, PA
570-559-7583

*If you don't like to play in
the tall grass call...*



*Servicing Wayne and
Pike Counties, PA and
Sullivan County, NY*

ALL YOUR LAWN CARE NEEDS

LAWN MOWING

STONE, TOPSOIL & MULCH
DELIVERED

JUNK REMOVAL
SPRING & FALL CLEAN-UP

FREE ESTIMATES • FULLY INSURED

845-557-3313

bigdoglawn@hotmaill.com

**SELL YOUR HOME IN A
NEW YORK MINUTE**

One Phone Call • One Order • One Bill

Now you can advertise your listing in NYC, Long Island, Western NY and Central NY.
Reach each region for as low as \$195 or all regions for a s little as \$425!

For more information contact
Emily Grillo, Senior Sales Executive & NYSCAN Director
at 845/252-7414 or

RIVER REPORTER

email at emily@riverreporter.com

NEW YORK PRESS SERVICE
NYPS
THE NEWSPAPER EXPERTS

CORNERSTONE

Tile & Floor Gallery LLC

84 Cimarron Road, Monticello, NY 12701 • 845-794-7770

Tile • Laminate • Hardwood • Granite • Silestone
Caesarstone • "Green Products" – Bamboo & Cork
Extensive Selection of Glass Tile

Residential • Commercial • Contractor Supplies

~ Installations Available ~

Route 17 E. Exit 107 W. Exit 106

By REA Ford & Sager's Cycle

**GS Plumbing
& Heating**

Well Pumps • Water
Heaters • Boilers • Water
Systems • Heating Systems

845/252-7286 OR 845/656-4380

**TENBUS
CONSTRUCTION**

"WE DO IT RIGHT THE FIRST TIME."

Building a Better Home

Specializing in
Custom Built Homes

We offer quality
construction that you
will be proud of.

Terry Tenbus
99 Parker Road
Narrowsburg, NY
845-252-3500

Sullivan County Farmers' Market

Brought to you by the Sullivan County Farmers' Market Association

Three Great Markets. Three Great Locations.

| | | |
|---|---|--|
| Callicoon Sunday 11- 2 pm May - November | Liberty Friday 3 - 6pm May - October | Jeffersonville Thursday 3 - 6pm July - August |
|---|---|--|

Wine, cheese, organic produce and meats, maple products, honey, cakes, cookies, baked goods, bedding plants, flowers, soap, free range eggs and poultry, pottery, many more seasonal items.

WIC coupons accepted.
EBT accepted at the Liberty Market.

For information call 845-292-6180
www.sullivancountymarket.org

BETHEL WOODS BLUEGRASS JAMBOREE

featuring

RALPH STANLEY
 & 'THE CLINCH MOUNTAIN BOYS'
'THE TRAVELIN' McCOURYS
 & **DAN TYMINSKI**
RHONDA VINCENT
CHERRYHOLMES

more special guests to be announced

SUNDAY
AUGUST 22 • 3PM

Bethel Woods
 CENTER FOR THE ARTS

Tickets at BethelWoodsCenter.org
 Bethel Woods Box Office • Ticketmaster • 1-800-745-3000
 All dates, acts, times and ticket prices subject to change without notice.
 Add \$5 to all ticket prices day of show.

Local Appreciation: \$10-\$29 Reserved Seats for Sullivan County Residents at the Box Office with ID*

TICKETS ON SALE NOW!

Connect with us on [facebook](#) and [twitter](#)

Stuart Communications
 Creative Services
 Full Service Advertising Solutions

RIVER REPORTER

Jesse G's Nursery

we'll create your dream oasis

contemporary & rustic charm landscape & environmental spaces
 bluestone work • patios & terraces • privacy screen • out-buildings • water gardens & ponds

JesseGsNursery.com • 914.443.5802

SULLIVAN COUNTY
 THE CATSKILLS

Sullivan
 COUNTY CATSKILLS
 Mountains of Opportunities

Just a 90 minute drive from New York City
 and even less from North Jersey

1.800.882.CATS | www.scva.net

BEAVERBROOK COTTAGE

beaverbrookcottage.com

Vacation Rentals, Parties, Gatherings

beaverbrookcottage@gmail.com

845.252.7506

Try This



The Alpine

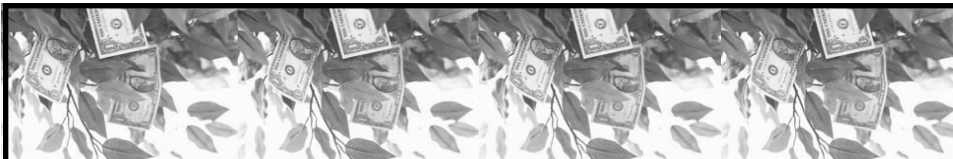

If it grew on trees you wouldn't need us.

THE RIVER REPORTER

Providing results.
Exceeding your expectations.
Helping you hit your target market.



Advertising Opportunities Include:

Our Country Home • Upper Delaware Magazine • The Innkeeper
Bethel Woods Playbills • Harvest Festival at Bethel Woods and much more!

Custom Printing • Business Cards • Menus • Flyers • Brochures • Newspapers
Invitations • Newsletters • Ad Design • Sales Coaching • Event Planning
Website Design • T-Shirt Design & Printing and more!

Stuart Communications
Creative Services
FULL-SERVICE MARKETING SOLUTIONS

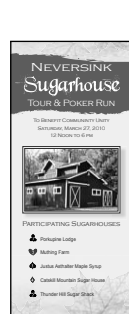

The River Reporter & Stuart Communications Creative Services
Affordable Solutions. Creative Thinking. One Team.

Call today for a free and confidential consultation.

Danielle Gaebel, Assistant Publisher/Executive Director

845-252-7414 or email: ads@riverreporter.com or sccreativeservices@yahoo.com

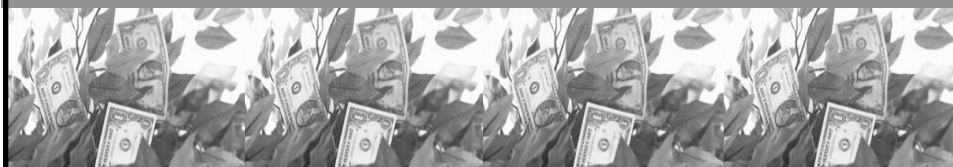

Photographs by Danielle Gaebel

The Alpine (1106 Texas Palmyra Highway, Route 6 East of Honesdale, PA 18431, 570/253-5899, www.thealpineonline.com), bills itself as “Your Premier Wurst & Meat House and Restaurant.” It lives up to its promise and then some.

The Alpine has both a restaurant and butcher shop/import shop. In addition to various cuts of meat, pork and chicken, the shop stocks specialty cuts and German meats such as bratwurst, bauernwurst, beef tongue and bauernschinken. (Owner Mark Eifert tells his visitors that the deli has 82 different varieties of meat products.) It also has a full selection of deli salads, and a pastry case with a variety of European-style cakes and desserts.

The restaurant invites its diners to “take a trip back to the old country” with a menu that includes German specialties as well as char-broiled steak and a variety of fish, chicken and veal dishes.

The Alpine was opened by Mark's parents over 30 years ago. His father Klaus was born and raised in Leipzig, Germany, immigrating to the United States in 1960. He worked in a German butcher shop and delicatessen in New Jersey before relocating to Honesdale. The Alpine opened its doors in 1977 and has remained a family business. It hosts various events and celebrations during the year, including the upcoming Oktoberfest on August 20 to 22, featuring food, music and, of course, beer.

Why is the Alpine so popular with both loyal locals and first-time vacationers? In addition to the fresh and delicious cuisine, “it's the authentic European atmosphere,” says Mark. “All that we do—our products, the atmosphere, the service, the food—is true to German and Austrian traditions.”

The Alpine is open every day but Monday. Call the number above or visit the website for hours and to see menus and offerings.

Waste Management is the only licensed transfer station in Wayne County, PA. We service all residences of Wayne and Pike counties in PA and Sullivan County, NY.

- We accept MSW and C & D material
- Contractors welcome
- **We are a recycling drop-off**
- Our *Single Stream* program allows you to not have to separate your recycling. All recycling is sent out to a WMRA facility to sort.



WASTE MANAGEMENT
At Beach Lake Transfer
Conveniently located off Route
652 in Beach Lake, PA

Hours:
Monday to Friday 7 a.m.-4:30 p.m.
Saturday 7 a.m.-Noon
1-800-225-5930

570-729-7125

Think Green, think Waste Management
www.wm.com

Narrowsburg Electric

Serving Sullivan County
and PA area

25 Years Experience

All Forms of
Electrical Work

Clean, Courteous & Honest

Richard Maloney 845-252-6640



Bob's Seamless Gutters

When you want it done right the first time

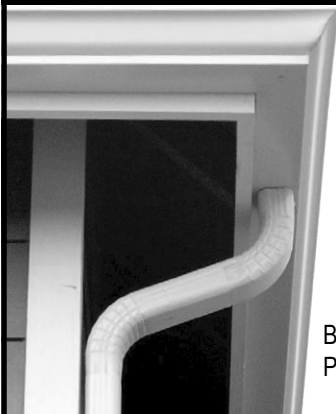

- On Site Manufacturing
- 5" Residential
- 6" & 7" Commercial
- 36 Colors Available
- Leaf Guard Systems
- All Work Done by Owner

Bob Ferry Jr., Owner
Pond Eddy, NY

845-557-8967
800-928-8113



MOSES

CUSTOM HOMES

Foundations • Frames • Fine Finishes

Energy Star Builder... Go Green!

25 Years Experience in the Catskills

845-807-6611

www.pmgcllc.com

Continuous
Service
Since 1930

FRITZ BROS., INC.

WELL DRILLING
WATER SYSTEMS
PIPES AND FITTINGS
PLUMBING SUPPLY
SALES & SERVICE



570-253-2660

Fax 570-253-4788

Cliff Street & Route 6
Honesdale, PA



BX60 Series

QUALITY IS A
BIG DEAL

Kubota Summer Sales Event

\$0 DOWN AND 0% FINANCING FOR 5 YEARS*

Quality is always a big deal at Kubota. This summer take advantage of our big-deal financing on top-quality Kubota BX or B Series tractors. Hurry! Offer ends September 30, 2010.

| Eligible Models | Down Payment | Maximum Term | A.P.R. | Monthly Payments per \$1,000 borrowed |
|---------------------------------------|--------------|--------------|--------|---------------------------------------|
| All New Kubota BX and B Series Models | \$0 | 60 Months | 0.00% | \$16.67 |
| | 10% Down | 72 Months | 4.49% | \$15.87 |
| | \$0 | 72 Months | 4.99% | \$16.10 |

MARSHALL MACHINERY INC.

Route 652, Honesdale, PA 18431

(570) 729-7117

www.marshall-machinery.com



*\$0 down, 0% A.P.R. financing for terms up to 60 months on purchases of select new Kubota equipment from available inventory at participating dealers through 9/30/2010. Example: A 60-month monthly installment repayment term at 0% A.P.R. requires 60 payments of \$16.67 per \$1,000 borrowed. 0% A.P.R. interest is available to customers if no dealer documentation preparation fee is charged. Dealer charge for document preparation fee shall be in accordance with state laws. Only Kubota and select Kubota performance-matched Land Pride equipment is eligible. Inclusion of ineligible equipment may result in a higher blended A.P.R. Not available for Rental, National Accounts or Governmental customers. 0% A.P.R. and low-rate financing may not be available with customer instant rebate (C.I.R.) offers. Financing is available through Kubota Credit Corporation, U.S.A., 3401 Del Amo Blvd., Torrance, CA 90503, subject to credit approval. Some exceptions apply. Offer expires 9/30/2010. See us for details on these and other low-rate options or go to www.kubota.com for more information.

MIKE PREIS INC.

Insurance Agency

Call us for advice you can trust.

Callicoon 845-887-4210
Jeffersonville 845-482-5510
Roscoe 607-498-4301

Insure@mikepreis.com

www.mikepreis.com

- Auto
- Home
- Business
- Life
- Long-Term Care
- Group Life & Health
- Individual Accident & Cancer Policies

PENN YORK

REAL ESTATE

Licensed Real Estate
Broker PA & NY

NY License # 37GI1011808
PA License # SBO65194

8 Main St., Suite 1, Narrowsburg, NY

845-252-3547

www.pennYorkrealestate.com



Eileen Hennessy, Realtor

NY License # 40HE0943113

PA License # RSR000419

leeniebeans@citlink.net

845-252-3568

**100' Lakefront
Multi-use Building**

Features 2 nice size

apartments and café. Great income-producing property. Live in apartment, rent apartment and own your own lake front café. A must see before it's too late! **\$299,000**

Catskill
LeafGuard

The only One-Piece seamless debris shedding gutter on the market today.



Never Clean Your Gutters Again—Guaranteed

845-482-5259

Our heating oil is **PREMIUM** treated fuel.

◆ *Helps to keep your system clean* ◆



GASOLINE ◆ KEROSENE ◆ DIESEL ◆ HEATING OIL

570-253-1200

Honesdale, PA
Service Since 1915



◆ Budget Plans
◆ Automatic Delivery

www.fslwfuels.com



BLACK OAK TREE SERVICE

Tree Removal & Trimming



Fully Insured
Fair Prices

Free Estimate

845-557-3833

Eagle Valley Realty

6569 State Route 97, Narrowsburg, NY 12764

Phone 845-252-3085 • Home: (845) 252-3767
Cell: 845-807-1993

www.eaglevalleyrealty.com
noramanzolillo@hotmail.com

*Serving the Upper Delaware River Valley
Licensed NY & PA, Realtor-MLS*



Nora I. Manzolillo
NY Associate Broker



Ready to Move On – Seeking someone who wants fun-filled outdoor activities by day and warmth of a cozy fire by night. My 4-bedroom, 3-bath sprawling home on 26 plus acres is awaiting you! Ready for horseback riding and hunting. My horse barn has 10 stalls and is very inviting! Like to entertain and enjoy privacy and seclusion while still in easy reach of many cultural activities like Bethel Woods? Then this is the place for you! Life is too short! I know once we meet, it will be love at first sight. All inquiries answered! **\$299,000.**

Call Eagle Valley Realty at 845-252-3085 – Ask for Nora.

Try That

Korean Arts Village

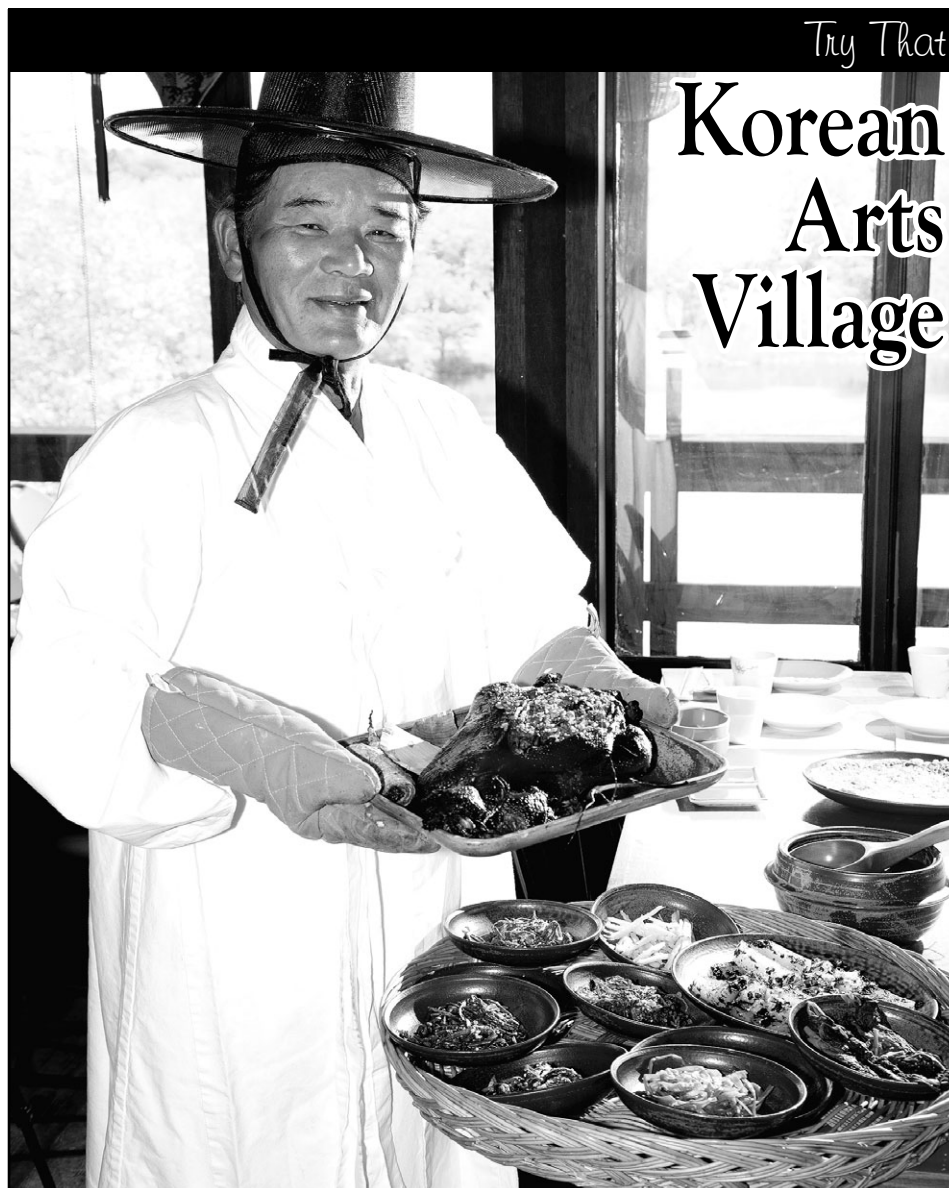

Contributed photograph

Travel on 17B through Bethel, and you will see a sign for Korean Arts Village (2572 Route 17B, Bethel, NY 12720, 845/583-1010.) Of all the people who see the sign and keep driving, restaurant owner Loren Kim says, “One day they actually decide to stop, and then they become our regular customers.”

There is no better time than now to take the road down to a culinary adventure.

The family-run Korean Arts Village opened in 2006 and is now in its fourth season. Kim’s uncle, Mr. Ahn, came to the United States to become the chef after 20 years of running a restaurant in Korea. Thus, the cuisine at Korean Arts is very authentic to Korean cooking. “Korean food is not as popular or globalized yet as, say, Chinese food,” says Kim. “We are familiar, but somehow very different as well.” In order to help her customers appreciate what they are eating, Kim takes time to explain what the food is, its cultural meaning, how it is prepared and how to eat it.

The restaurant serves vegetarian fare as well as beef, chicken and pork. “A very popular dish is called bibimbap,” says Kim. “It is rice ball with all varieties of cooked vegetables on the top. It’s a great meal to explain different vegetables, and it is very nutritious. It comes

with a sweet pepper paste on the side.”

Other favorites are Galbi barbecue, which is beef shortribs marinated in a sauce made from fruit juice and rice wine, soy sauce and garlic. A Korean delicacy, popular with Kim’s Korean customers as well as others, is a roast duck prepared the traditional Korean way, stuffed with healthy grains and rice and cooked for several hours in earthenware pressure cooker. This special dish, which is enough to feed three or four people, must be ordered two hours in advance by calling the restaurant.

Korean Arts Village also prepares local rainbow trout and eel dishes, along with other fish dishes. It has a select offering of Korean plum wines, rice wines and sakes. There is outdoor seating with a view overlooking the lake on the grounds, which, Kim says, is also available for fishing after dinner.

In the future, says Kim, she hopes to develop the site to become a small Korean museum and village, with displays that will entertain guests and educate them about Korean history, games and culture.

Open for lunch and dinner May through October, 10:30 am to 9:30 pm. Lunch specials daily.

Open weekends in November.

"Waterfront Property in Your Own Backyard"



Clear-Rite Pools & Spas Inc.

YOUNGSVILLE, NY
845-482-4646

www.ClearRitePools.com

- ◆ CUSTOM RESIDENTIAL & COMMERCIAL INGROUND POOLS
- ◆ VINYL LINER SPECIALISTS
- ◆ OPENINGS, CLOSINGS & MAINTENANCE
- ◆ COMPLETE RENOVATIONS
- ◆ PUMPS, FILTERS & HEATERS
- ◆ SPA/HOT TUB SERVICE (ALL MAKES & MODELS)



eaglesun SOLAR Pool and Hot Water Heaters

Plumbing, HVAC, Electrical
WHOLESALE DISTRIBUTOR of
Energy Efficient Products
Seize the power and collect
30% Tax Credits

We sell ENERGY STAR qualified HVAC products and support using a whole house approach to energy efficiency



RE/MAX WAYNE

416 MAIN STREET, HONESDALE — 570-253-9566

www.parealestatecenter.com



Jack and Mary Fitzgerald
maryfitzgerald@remax.net

PRIVACY AND NATURE AT THEIR BEST!

7-year-old home in the woods on 3+ acres—move right in! On Pennsylvania side of the Delaware—3 min. to river.

JMF-R-DURY \$165,000



REAL ESTATE

54 Main Street
Livingston Manor
845-439-5511

www.rmfarmrealestate.com

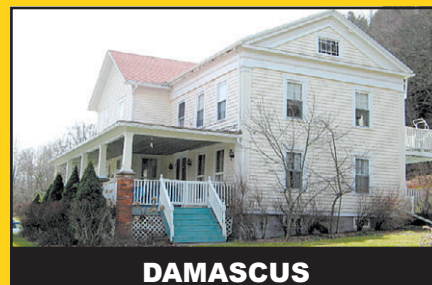

DAMASCUS

Incredible, 1890 Delaware riverfront with more than 150 feet of beautiful river frontage. Covered porches, decks and balconies make every season enjoyable with views of the river. Wood floors, fireplace and spacious rooms create comfortable living. A second cottage for guests, playhouse, office or home business compliments this home. Flower beds and a small pond are also to be enjoyed.

MLS # 10-1234

\$349,900

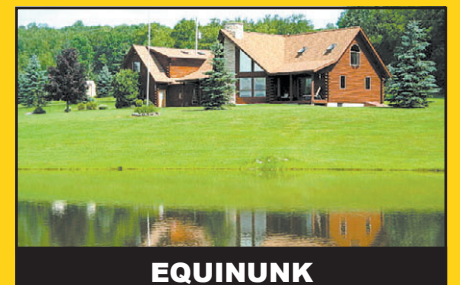

EQUINUNK

Exceptional Beaver Mountain log home boasting 16 skylights, massive windows, a warm & welcoming open floor plan, two fireplaces, hardwood & tiled floors. A private setting with commanding views of the large pond from the porch, the living room, master bedroom, lower guest bedroom, and dining room. A lovely guest/in-law apartment, a family room w/ wetbar & fireplace, a nice master suite/horses are welcome.

MLS # 10-3423

\$574,950



BEAUTIFUL VIEWS

Lovely home on 6.75 ac. w/ beautiful views, hardwood floors, granite countertops, central AC, cherry cabinets, propane fireplace, master suite w/ Jacuzzi, TimberTech decking, solid pine doors, full basement w/ 2-car bay. Lower level is plumbed for full bath and third bedroom could be added. Lg. attic. Incl 5500 generic generator, snow blower wood chipper, barbeque grill, garden tractor, wood chipper.

MLS #09-921
\$269,900

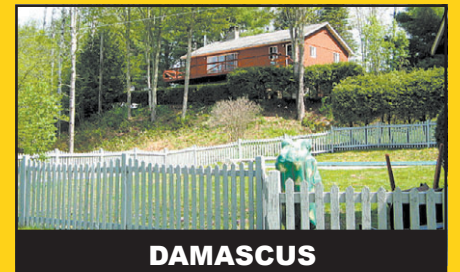

DAMASCUS

This immaculate stream-front home privately nestled in the woods with beautiful views, features hardwood & tiled flooring, a massive stone fireplace, woodstove, luxury spa room w/ glass tiles, family room and heated pool.

Additional 2 ac. of enchanting stream-front is available. 4th bedroom is presently a nice den/office. Prepped for propane heat.

MLS# 10-1402
\$349,000



You will be sold.

1362 Cocheton Turnpike • Tyler Hill, PA • 866-227-3074 • www.c21selectgroup.net

Craftsmanship, reliability and commitment.



Custom, Modular & Log Homes
Additions • Renovations • Restorations
Commercial Projects

570-559-7935 • 877-275-5671

www.JMRConstructionCompany.com

21 Unique Finds in the Upper Delaware River Valley



Certified organic and heirloom vegetable plants from Silver Heights Farm Nursery, Cohecton, NY.

Locally made ice cream from Early Bird Cookery at Narrowsburg Roasters and area festivals.

Fort Delaware, Narrowsburg, NY—a living history museum depicting frontier life of a stockade settlement.

The martini bar at Front Porch Café, Bethel, NY will leave you wanting another.

Fifty flavors of old fashioned milk shakes at Riverside Creamery, Port Jervis, NY.

The vast array of local food and craft producers at the Harvest Festival at Bethel Woods, Bethel, NY.

The many quaint shops at Apple Valley Village, Milford, PA.



Wednesday night jazz on the deck at Settler's Inn, Hawley, PA.

Live music on Wednesday nights with the Callicoon Center Bank in Callicoon, NY.

The Christmas Shoppe at Canal Towne Emporium, Wurtsboro, NY.



The soulful alpacas at Nature's Reserve Alpacas, Callicoon, NY.

Creamery tours at Calkins Creamery, Honesdale, PA — learn how cheese is made.



Experience the Sixties at the Museum at Bethel Woods Center for the Arts, Bethel, NY.

The Dorflinger-Sudam Wildlife Sanctuary and Glass Museum in White Mills, PA.

Local wine tastings at Antler Ridge Winery in Pennsylvania.

Pick-your-own— blueberries at Paupack Blueberry Farm, Paupack, PA or flowers at The Cutting Garden, Youngsville, NY.



Rail to Trail historic and renovated bike paths in Liberty, NY.



Community theater at its best - Ritz Company Playhouse, Hawley, PA.

Visit The Ten Mile River Scout Museum in Narrowsburg, NY on the 100th Anniversary of scouting in America.

Tour the grounds and castle at Grey Towers National Historic Site, Milford, PA.

The regional pottery studios listed on the Sullivan County Pottery Trail.



Strait Line ROOFING

845-583-0247 • 1-866-702-ROOF



All Phases of Roofing including Metal
10yr No-Leak Warranty
Lifetime Shingles Available
Ice & Water Shield

- Fully Insured
- References Available
- Free Estimates
- 25 Years Experience

www.straitlineroofing.com



SULLIVAN COUNTY
THE CATSKILLS



Just a 90 minute drive from New York City
and even less from North Jersey
1.800.882.CATS | www.scva.net



The sauce that's topped oodles of noodles is now available in a bottle

(and perfect to have on the shelf in your pantry) and it's not just for noodles anymore!

www.jillskitchen.com

for recipes, raves & retailers



FIELD TESTER CORP.

www.fieldtester.com

Landscaping Services

- Crushed Stone Driveways & Pads
- Drainage
- Grading
- Lawn Installation

PO Box 772
Roscoe, NY 12776

Office: 607-498-6027
fieldtester@frontiernet.net

10 YEARS OF DEDICATION



You planted the seeds, let's nourish the vision!

For more information please call
845.295.2445
SullivanRenaissance.org



Join the effort to beautify your community.

RIVER EDGE

RESTAURANT * BAKERY * CAFE * LOUNGE
formerly Gaetano's

951 Route 17B, Mongaup Valley, NY • 845-794-1800

Now Serving Lunch from 11:30am • Dinner from 4:30pm, Monday-Sunday

2-for-1 HAPPY HOUR

Every Day 4-6pm & 9-11pm
Steamed Clams \$5.99/doz.

Stop in for BIKER'S SUNDAY

Bikers welcome! Lots of food and drink specials. \$2 Draft Coors Light

ENTERTAINMENT

ACOUSTIC OPEN MIC

Tuesdays: 7pm-10pm
Bring your guitar!

KARAOKE

Wednesday
8pm-11pm

LIVE MUSIC FRIDAY or SATURDAY

2-for-\$20 MENU

Sunday-Thursday 4-6pm

2 Entrees, 1 Appetizer to Share

Appetizers: Classic French Onion Soup, River Edge Pita Quesadillas, Fried Mozzarella Sticks, ½ dz. Wings, Onion Wings, Nachos & Cheese, House Salad, Sweet Potato Wedges, Texas Cheese Fries

Entrees: Ribs, Salmon, Haddock, Tilapia, Chicken Marsala, Mac & Cheese, Ravioli, ½ lb. Angus Burger, Tomato & Basil Salad, Grilled Portobello & Herb Salad

32 oz. **SIRLOIN STEAK** for 2* includes salad, mashed potatoes and vegetable

\$35 *based on availability

Open After Bethel Woods Concert
Bring stub and get 50% OFF food or drink

HAWAIIAN LUAU

Friday, Aug. 6, 10pm-? Midnight Buffet • DJ • \$10 per person

Sunday Brunch Buffet 10am-2pm

LUNCH SPECIALS

Enjoy great dining in a lovely country setting • Outdoor Deck NOW OPEN for Lunch & Dinner

Soup or Salad
\$2.99

Buffalo Chicken Wrap
\$3.99

Corned Beef Sandwich
\$4.99

THE BEST BALLOT IS BACK!

We have added some new categories to our extensive best ballot! There are 255 categories but you do not have to fill all of them out. We ask that you simply vote for the people, places or businesses that you think are the best. Thank you for your participation and we look forward to receiving your choices.

We will publish our 2010 WINNERS in our annual Reader's Choice Awards "BEST" supplement in January 2011.

Good Luck to all!

BEST PLACES FOR FOOD & DRINK

- Appetizers _____
- Artisan Bakery _____
- Bakery _____
- Barbecue _____
- Beer Selection _____
- Breakfast _____
- Brunch _____
- Buffet/Smorgasbord _____
- Candy Shop _____
- Cheesecake _____
- Cheesesteak Sandwich _____
- Chicken BBQ (volunteer) _____
- Chinese Restaurant _____
- Coffee House _____
- Deli _____
- Desserts _____
- Diner _____
- Dinner _____
- Early Bird Specials _____
- Family Restaurant _____
- Fresh Bread _____
- Fresh Meats _____
- Gourmet Restaurant _____
- Grocery Store/Supermarket _____
- Hamburgers _____
- Happy Hour _____
- Health Food Store _____
- Home Cookin' Restaurant _____
- Ice Cream Parlor _____
- Italian Restaurant _____
- Kid Friendly Restaurant _____
- Liquor Store _____
- Lunch _____
- Lunch with the Girls _____
- Martinis _____
- Menu _____
- New Restaurant (non-chain) _____
- Pancake Breakfast _____
- Pasta Dish _____
- Pizza _____
- Prime Rib _____
- Produce _____
- Outdoor Dining _____
- Overall Restaurant: _____
- in Delaware County _____
- in Orange County _____
- in Pike County _____
- in Sullivan County _____
- in Wayne County _____
- in the Region _____
- Restaurant with a View _____
- Ribs _____
- Romantic Restaurant _____
- Salad Bar _____
- Sandwiches _____
- Seafood _____
- Soups _____
- Specialty Food Store _____
- Sports Bar _____
- Steakhouse _____
- Takeout Restaurant _____
- Vegetarian Food/Restaurant _____
- Wedding/Specialty Cakes _____
- Wine Selection _____
- Wings _____

BEST PLACES TO SHOP

- Antique Store _____
- ATVs _____
- Auto Parts Store _____
- Baby/Kids Store _____
- Bait & Tackle Store _____
- Boat Dealer _____
- Bookstore _____
- Collectibles Store _____
- Convenience Store _____
- Electronics _____
- Farm Equipment Retailer _____
- Flooring Store _____
- Florist _____
- Furniture Store _____
- Garden Center _____
- Gift Shop _____
- Hardware Store _____
- Home Improvement Center _____
- Hot Tub Store _____
- Jewelry Store _____
- Kitchen Supply Store _____
- Knit Shop _____
- Lumberyard _____
- Mattress Store _____
- Men's Clothing _____
- Motorcycle Shop _____
- Music Store _____
- New Car Dealership _____
- New Retail Shop _____
- Outdoor Recreation Store _____
- Pet Shop _____
- Place to Buy Art _____
- Pottery Studio _____
- Shopping Area _____
- Specialty Store (not food) _____
- Sporting Goods Shop _____
- Tire Store _____
- Used Car Dealership _____
- Vintage Shop _____
- Wine Shop _____
- Women's Clothing _____

BEST BUSINESSES & SERVICES

- Auto Service Station _____
- Bank _____
- Builder's Association _____
- Car Rental _____
- Cellular Service Provider _____
- Christmas Tree Farm _____
- Eye Care Center _____
- Elder Care Facility _____
- Emergency Room _____
- Fitness Center _____
- Funeral Home _____
- Gas Station _____
- Green Business _____
- Heating Fuel Company _____
- Home & Garden Store _____
- Hospital/Medical Facility _____
- Insurance Agency _____
- Kennel _____
- Kid's Camp _____
- Laundromat _____
- Limo Service _____
- Maternity Unit _____
- Modular Homes _____
- Mortgage Company _____
- New Business of the Year (not food) _____
- Pet Grooming _____
- Pet Pampering _____
- Pharmacy _____
- Photography Studio _____
- Plumbing & Heating Supply _____
- Rehabilitation Services _____
- Rental Center _____
- Real Estate Office _____
- Spa or Personal Pampering _____
- Storage Center _____
- Tattoo Parlor _____
- Towing Service _____
- Trash Collection Service _____
- Tuxedo Rentals _____
- Veterinarian Clinic _____
- Well Driller _____
- Yoga Center _____

BEST OF OUR COMMUNITY

- Ambulance Squad _____
- Animal Shelter _____
- Chamber of Commerce _____
- Civic Club or Organization _____
- Community Festival or Event _____
- Fair _____
- Farm Market _____
- Fire Department _____
- Historic Site _____
- Library _____
- Local: _____
- Artist _____
- Author _____
- Celebrity _____
- Farm _____
- Getaway _____
- Golf Pro _____
- Musician/Band _____
- Photographer _____
- Locally Made: _____
- Cheese _____
- Maple Syrup _____
- Wine _____
- Most Attractive Building _____
- Museum _____
- Neighborhood _____
- Parade _____
- Penny Social _____
- Pet Event _____
- Place to Play Bingo _____
- Place in the River Valley _____
- Place of Worship _____
- Politician _____
- Post Office _____
- Radio Station _____
- Secret Treasure _____
- Scenic Drive _____
- Special Area Attraction _____
- Sullivan Renaissance Project _____
- Youth Center _____
- Youth Program _____

BEST PLACES

- Amusement/Fun Park _____
- Art Gallery _____
- Atmosphere _____
- Bed & Breakfast _____
- Bowling Lanes _____
- Canoe Livery _____
- Campground _____
- College _____
- Date Spot _____
- Day Trip _____
- Golf Course _____
- Horseback Riding _____
- Movie Theatre _____
- Night Out _____
- Place for Karaoke _____
- Place to Hold a Prom _____
- Place to Meet Singles _____
- Place to Stay _____
- Place to take the Kids _____
- Place to Work _____
- Playhouse Theatre _____
- Private School _____
- Resort _____
- Ski Lodge _____
- Wedding Reception Location _____
- Winery _____

BEST PEOPLE

- Accountant _____
- Architect _____
- Arborist _____
- Auto Mechanic _____
- Bank Teller _____
- Barber _____
- Bartender _____
- Builder _____
- Butcher _____
- Caterer _____
- Carpenter _____
- Car Salesman _____
- Chef _____
- Chiropractor _____
- Clergy _____
- Coach _____
- Customer Service _____
- Dentist _____
- Doctor _____
- Electrician _____
- Excavator _____
- Green Developer _____
- Hair Dresser _____
- Holistic Practitioner _____
- Interior Decorator _____
- Landscaper _____
- Lawyer _____
- Law Enforcement Officer _____
- Massage Therapist _____
- Medical Specialist _____
- Ob-Gyn _____
- Pediatrician _____
- Physical Therapist _____
- Plumber _____
- Postmaster _____
- Radio Personality _____
- Real Estate Agent _____
- Roofer _____
- Salesperson _____
- Taxidermist _____
- Teacher _____
- Volunteer _____
- Waiter/Waitress _____
- Web Designer _____

HOW TO VOTE: Print clearly or type your choices for "THE BEST" from the categories listed. Include the name and town of business, organization, place or person you are voting for. Best choices are limited to Delaware, Orange, Pike, Sullivan and Wayne counties.

HOW TO ENTER: NO PURCHASE NECESSARY. Additional ballots are available at **The River Reporter** office at 93 Erie Ave, Narrowsburg, NY—**LIMIT ONE PER PERSON.** Ballots MUST be complete and include full name, address and phone number of voter. All ballots must be received by December 31, 2010. Employees of **The River Reporter** and **Stuart Communications** are permitted to vote but not eligible to win prizes.

HOW TO WIN PRIZES: All ballots will be included in a random drawing for prizes listed on entry form. Drawing will be held January 2011. No duplicate winners. Chances to win are determined by the number of entries. BEST Winners will be notified in January 2011.

OFFICIAL "BEST" BALLOT ENTRY FORM

PLEASE PRINT CLEARLY

Name _____

Address _____

City, State, Zip _____

Phone _____

E-mail _____

I am a current subscriber

I buy it on newsstands

MAIL BALLOT ENTRY FORMS TO:

The River Reporter "BEST"
PO Box 150,
Narrowsburg, NY 12764

or DROP OFF AT:
93 Erie Avenue,
Narrowsburg, NY 12764



Originally named Margherita Falls, the Sonoma Falls were once the backdrop of a Salem menthol cigarette ad. A copy of the ad hangs inside the store.

RUSTIC CHARM

Text and Photographs by Erin Vanderberg



Sonoma Falls Cider Mill and Country Market (140 Old Liberty Road, Livingston Manor, NY, 12758, 845/439-4949/store or 607-498-6008/office) sits on an incredible piece of real estate: 127 acres of woods in the Catskill foothills with a seven-tiered waterfall running through it. It's a roadside attraction, but one that you can't see from the road. The waterfalls alone make a visit worthwhile, but once you arrive there is so much more to see and do. You can spend a day or a week at this year-round attraction.

A spot for all seasons

In the summer, catch trout in a stocked pond—poles and permits provided, and priced by the pound. In the fall, watch the cider mill pressing fresh juice or take a hayride to a two-acre pumpkin patch. In the winter, hop on a toboggan or put on some ice skates, pick out your holiday tree, or watch the sugar house in full steam. In the spring, hike to the top of the falls along wildflower-lined trails—or, better yet, take a horseback ride. “Sonoma Falls is a year-round resort where people can come spend the day inexpensively and really enjoy what the mountains have to offer,” says co-owner Elvin “Woody” Wood.

Throughout the year, the market stocks produce, preserves, meats and sweets. They recommend you give a call to see what's on the agenda the day of your visit.

Entrepreneurial spirit

Two real estate developers opened Sonoma Falls last fall. Manhattanite Jerry Turco, who develops properties throughout the United States, comes to Roscoe on the weekends and

& SWEET CIDER

The delicious beauty of Sonoma Falls



1. The hydraulic press is basically an elevator that squeezes juice.

2. Jerry and Woody contemplated tearing down the old barn rather than do the work it took to restore it, but they're happy with the resulting structure.

is also the proprietor of a restaurant there, Live Bait (1987 Old Route 17). Sullivan County native Wood is a businessman turned politician, currently in the position of county legislator representing District 3 around Livingston Manor. Turco and Wood formed Twin Rivers Land Development to develop log cabin homes in the area. When they purchased the Sonoma Falls attraction, they had the resources to get the job done with their own staff. They hired can-do manager Paul Haan this year, a fifth-generation farmer from Callicoon Center.

“Sonoma Falls is a year-round resort where people can come spend the day inexpensively and really enjoy what the mountains have to offer.”

-Elwin “Woody” Wood

Applicious

After several months of tearing down and repairing buildings, Turco, Wood and their soon-to-be-manager Hahn went to pick up the cider mill over Labor Day weekend. Wood knew Wayside Farms mill from his trips through Wolcott, NY, to Lake Ontario. When he couldn't get cider there, he had the idea to buy the mill.

The hardscrabble Catskills foothills are not ideal apple conditions, but orchards in New Paltz (spring) and the Syracuse area (fall) deliver a variety of sweet apples by the crate. Sonoma Falls cider never tastes the same twice, and that is by design.

The cider mill operation is designed to be completely visible to the public. Apples roll into the barn from an outdoor holding bin onto a conveyor belt, where a few hands sort the bad from the bunch before they reach the wash stage. The clean apples enter the grinder to become pumice. The pumice is then pressed. When the batch is complete, the juice runs from a holding tank through the UV processor and into a refrigerated 440-gallon tank where it is gravity-fed straight to the store cider fountain and served fresh or bottled. It takes about 36 apples to produce one gallon of apple cider.

Essential sweetness

The shop serves small meals and caters to those interested in taking home souvenirs and gifts. Fudge, ice cream, confections, jams, maple syrup, honey and, in the cooler, the bestsellers: sweet cider and pork and beef from Hahn's farm. The shop is applying for a Pride of New York certification, a seal that would help to drive home the local provenance of its dry goods, assorted sundries, cider and maple syrup.

The maple sugaring season generally begins in late winter, depending on weather and sap flow. The sap is tapped onsite and carried either by bucket or fed by plastic tube. The crew bases the thermostat off of

a hydrometer reading and then gets down to steamy business of sugaring. The stove is stainless steel, wood-fired, with cord wood stacked neatly around it. It lives inside a cozy new building adjacent to the store. The sap comes into the stove and separates into drop flues that maximize surface area and increase boiling times. After that, the digital draw-off knows when the syrup is cooked (usually around temperatures of 216 to 219 degrees Fahrenheit), and automatically opens the valve to the finished product. Then the syrup is filtered and bottled. As the season progresses, the syrup changes grades, starting light and going darker. Forty gallons of sap becomes about one gallon of syrup.

Getting better all the time

Sonoma Falls continues to improve every week. Turco, Wood and Hahn are trail building, fencing and adding finishing touches to what they built last year. They are putting some cookouts on the calendar, and are catering to events. Most importantly, they are finishing the campsites that will make the attraction a one-stop family-fun destination. “This place is about having fun, that's basically it,” says Turco. “Every week it's better.”

Sonoma Falls is open year-round, seven days a week. Call ahead for activities and menu options. The website is under construction at www.sonomafallsny.com.

CATSKILL HARVEST MARKET

Farm Market * Gourmet Grocery * Garden Center

"I LOVE the unique variety of your specialty food items. You are the only local place that sells them."

"Helpful, knowledgeable staff and good quality items you can't get elsewhere..."

"I found the place by accident. The soup was excellent - I will return."

"Steps above other stores."

"[I] love the feeling I get visiting the store - all of my favorite things in one place."

"Unique products and fresh baked goods are wonderful ! ... I really love your store."

"[The market] makes me feel good -- good space, excellent products, great people."

SOURCE: CHM Customer Satisfaction Survey, 2010.

ASK OUR
CUSTOMERS!

The Catskills' premier source for local farm-fresh food & garden products.

*** Featuring ***

HUNDREDS of local and NY State suppliers PLUS the area's **LARGEST** plant selection.

www.CatskillHarvest.com

Sign up for our mailing list online to receive our newsletter, exclusive sale notices and more.

Open Daily, Year-Round. 2758 State Rt 52, Liberty, NY 12754 845.292.3838